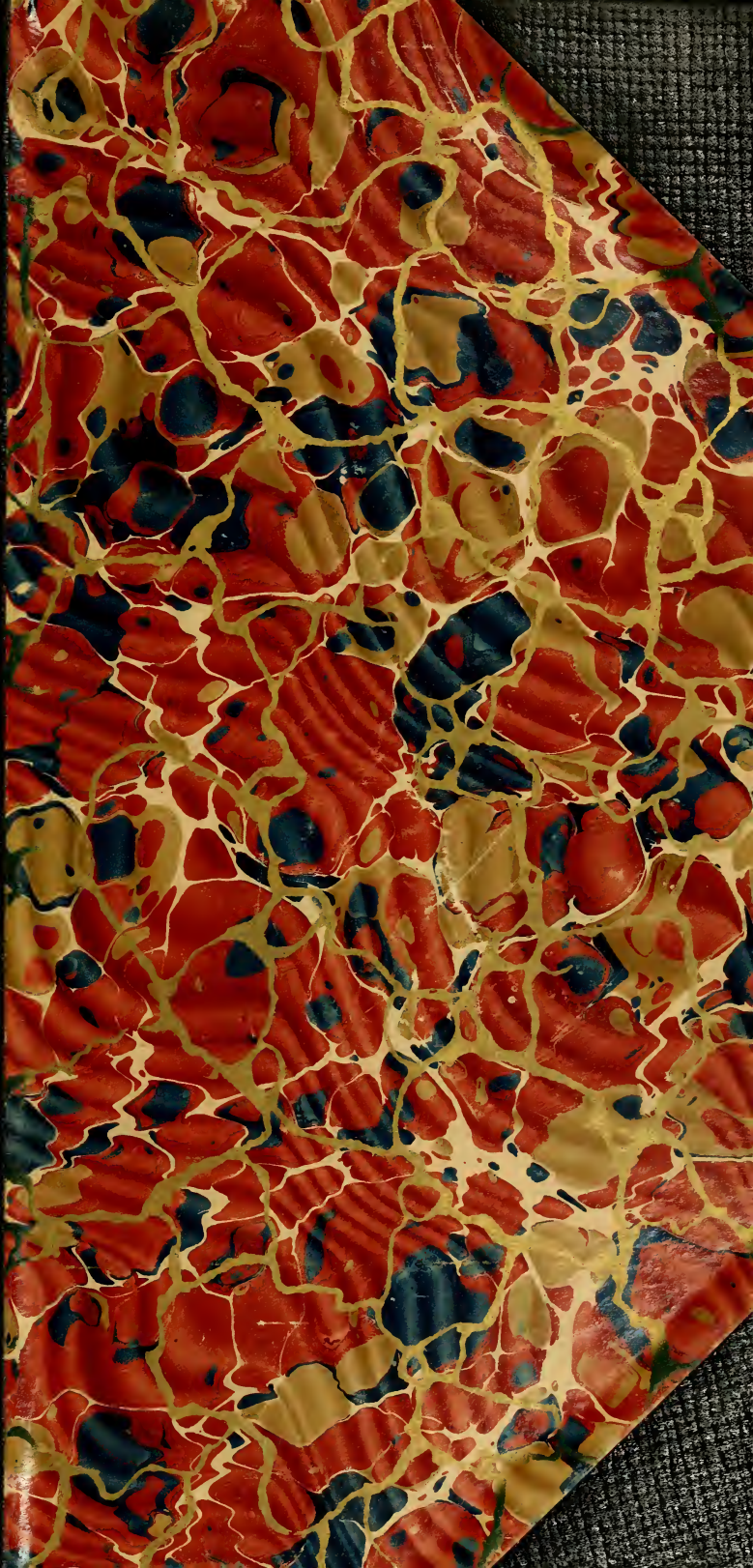

/38

Ex Libris
CLIGERYO
HAMILTON SMITH
LIBRARY
THE UNIVERSITY OF NEW HAMPSHIRE
1923
REPUBLICA NEO HAMPSHIRENSIS
1776-1784

Durham, N. H.

Annual reports.

Archives
352.07
D96
1928/38

Archives
52.07
096
928

Annual Report
Town of Durham
New Hampshire
Year of 1928

1732-1929

Jul 5 '38

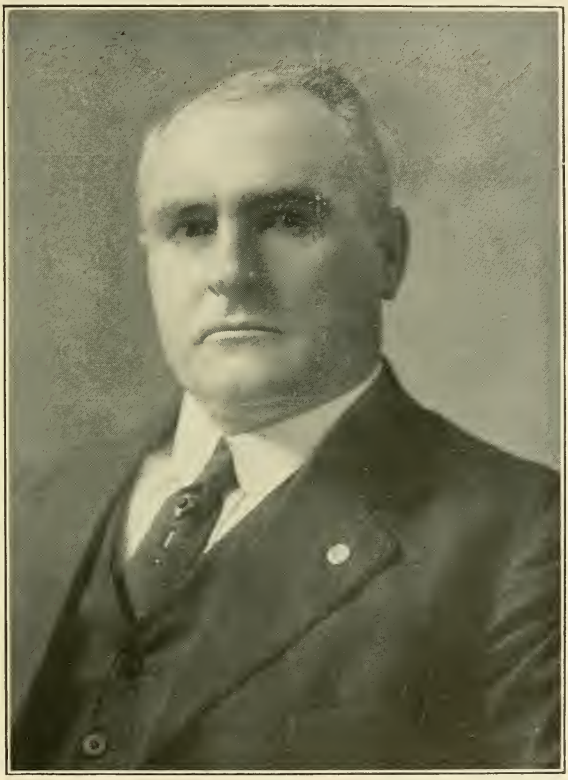

In Memorial of
JABEZ H. STEVENS
July 29, 1857 — December 22, 1928

"He served his Town to the last"

ANNUAL REPORTS

OF THE

Selectmen, Town Treasurer, School Treasurer, Librarian of the Public Library and Board of Education

OF THE

TOWN OF DURHAM

FOR THE

Financial Year Ending January 31, 1929

WITH THE

Vital Statistics for 1928, as Prepared by the Town Clerk

DOVER, N. H.
CHARLES F. WHITEHOUSE
1929

Police Officer,

WILLIAM H. BURROWS.

Health Officer,

GEORGE F. POTTER.

Fire Warden,

KARL W. WOODWARD.

School Board,

MRS. ALICE GETCHELL,	Term expires March, 1931
PERLEY I. FITTS,	Term expires March, 1929
MOSES G. EASTMAN,	Term expires March, 1929

Superintendent,

L. M. FELCH.

Hamilton Smith Library,

WILLARD P. LEWIS, *Librarian.*

CHARLOTTE A. THOMPSON, *Assistant Librarian.*

WARRANT FOR TOWN MEETING
MARCH 13, 1928

One Hundred Ninety-Seventh Annual Meeting

To the Inhabitants of the Town of Durham, County of Strafford and State of New Hampshire, qualified to vote in Town affairs:

You are hereby notified to meet at the Town Hall in said Durham on Tuesday, the thirteenth day of March, A. D. 1928, at ten o'clock in the forenoon, to act upon the following subjects:

1. To choose a Town Clerk (*Charles Wentworth*), one Selectman for a term of three years (*John C. McNutt*), a Town Treasurer (*George D. Stevens*), a Collector of Taxes (*Esther Y. Burnham*), two Auditors (*Clement Moran, Samuel Runlett, Jr.*), and all other Town Officers for the ensuing year.

2. To select one Trustee of Trust Funds, for a term of three years (*Stephen P. Chesley*).

3. To raise and appropriate such sums of money as may be necessary to obtain State Aid on the following:

(1) Trunk Line Maintenance. (See budget.) *Carried.*

(2) State Aid Maintenance. (See budget.) *Carried.*

(3) Trunk Line Construction. (See budget.) *Carried.*

4. To raise and appropriate funds for the repair of Town Highways and Bridges. (See budget.) *Carried.*

5. To see what sum of money the Town will vote to raise for current Maintenance expenses, including State and County Taxes as required. (See budget.) *Carried.*

6. To see if the Town will vote to furnish surety bonds for Town Officers as required by law. *Yes.*

7. To see if the Town will authorize the Selectmen to borrow necessary money in anticipation of taxes. *Carried.*

8. To see what sum of money the Town will vote to raise and appropriate for fencing and gates at the new Durham Cemetery. *$300.00 voted.*

9. To see if the Town will vote to allow discounts for prompt payment of taxes as follows:

2% if paid on or before July 1.

1% if paid on or before September 1. *Carried.*

10. To see if the Town will raise and appropriate a sum of money to make the entrance to Joshua Smith house, so called, accessible to the highway. (By request of S. H. Craig and nine others.) *$150.00 voted.*

11. To hear the reports of committees heretofore chosen and pass any vote relating thereto.

12. To see if the Town will vote to increase the salaries of Town Officers. *Increase for Auditors and Treasurer.*

13. To see if the Town will vote to raise and appropriate the sum of $400.00 to continue the work of White Pine Blister Rust control. *Carried.*

14. To see if the Town will raise and appropriate

the sum of $600.00 for the construction of a granolithic sidewalk on Madbury Road from Main Street to Garrison Avenue. *$1,000 voted.*

15. To see if the Town will vote to authorize the Selectmen to enter into an arrangement whereby the upper room of the Town Hall may be used for supervised recreation for the children of the Community. (Mrs. O. V. Henderson and eleven others.) *Carried.*

16. To see if the Town will vote to authorize the Selectmen to lease or let the old store for a term of years. *Carried.*

17. To transact any other business that may legally come before the meeting.

WARRANT FOR TOWN MEETING
MARCH 12, 1929

One Hundred Ninety-Eighth Annual Meeting

To the Inhabitants of the Town of Durham, County of Strafford and State of New Hampshire, qualified to vote in Town Affairs:

You are hereby notified to meet at the Town Hall in said Durham on Tuesday, the twelfth day of March, A. D. 1929, at ten o'clock in the forenoon, to act upon the following subjects:

1. To choose a Town Clerk, one Selectman for a term of three years, a Town Treasurer, a Collector of Taxes, two Auditors, and all other Town Officers for the ensuing year.

2. To select one Trustee of Trust Funds, for a term of three years.

3. To raise and appropriate such sums of money as may be necessary to obtain State Aid on the following:

   (1) Trunk Line Maintenance. (See budget.)
   (2) State Aid Maintenance. (See budget.)
   (3) Trunk Line Construction. (See budget.)

4. To raise and appropriate funds for the repair of Town Highways and Bridges. (See budget.)

5. To see what sum of money the Town will vote to raise for current Maintenance expenses, including State and County Taxes as required. (See budget.)

6. To see if the Town will vote to raise and appropriate the sum of $2,000.00 for permanent improvement of village streets.

7. To see if the Town will vote to furnish surety bonds for town officers as required by law.

8. To see if the Town will authorize the Selectmen to borrow necessary money in anticipation of taxes.

9. To see what sum of money the Town will vote to raise and appropriate for improvements in the Durham Cemetery.

10. To see if the Town will vote to allow discounts for prompt payment of taxes as follows:

2% if paid on or before July 1.
1% if paid on or before September 1.

11. To see what sum of money the Town will vote to raise and appropriate for grading and beautifying the triangle at the intersection of Mill Road and Main Street.

12. To see if the Town will vote to accept the bequest of $500.00 from the late Forest S. Smith for the care and maintenance of the cemetery on the Smith farm.

13. To see if the Town will vote for the installation of three additional street lights on Madbury Road between the residences of L. W. Hitchcock and H. M. Bisbee.

14. To see if the Town will vote to raise and appropriate the sum of $400.00 to continue the work of White Pine Blister Rust control.

15. To see if the Town will vote to furnish surety bonds for Town Officers as required by law.

16. To see if the Town will vote to authorize the Selectmen to negotiate with the University of New Hampshire or an individual, relative to the distribution of water through the Town water main and arrange the terms for the same.

17. To transact any other business that may legally come before the meeting.

Given under our hands and seal, this twentieth day of February, in the year of our Lord one thousand nine hundred and twenty-nine.

A. D. LITTLEHALE,
J. C. MCNUTT,
Selectmen of Durham.

A true copy—Attest:

A. D. LITTLEHALE,
J. C. MCNUTT,
Selectmen of Durham.

TOWN BUDGET—1929

As Recommended by the Selectmen

			Town	State
Art. 3	Trunk Line Maintenance		$ 3,600.00	$ 5,400.00
	State Aid Maintenance		500.00	500.00
	Trunk Line Construction		2,347.50	2,347.50
Art. 4	Town Maintenance		5,000.00	
Art. 5	Town officers' salaries	$ 700.00		
	Town officers' expenses	800.00		
	Election and registration	50.00		
	Care of town hall ...	150.00		
	Police	50.00		
	Fires and fire department	500.00		
	Maintenance water line			
	Health department ..	250.00		
	Street lighting	2,150.00		
	Vital statistics	5.00		
	Snow removal	500.00		
	Library	100.00		
	Interest	600.00		
	County taxes	3,200.00		
	State taxes	1,000.00		
	Debt payments	2,000.00		
	Town poor	250.00		
			12,305.00	
Grand total			$23,752.50	$ 8,247.50
Voted 1928			24,477.00	9,032.00
Decrease			$ 724.50	$ 784.50

BUDGET OF THE TOWN OF DURHAM, NEW HAMPSHIRE

Estimates of revenue and expenditures for the ensuing year, February 1, 1929, to January 31, 1930, compared with actual revenue and expenditures of the previous year, February 1, 1928, to January 31, 1929.

Source of Revenue	Revenue 1928	Estimated Revenue 1929
From State:		
Income tax	$ 2,760.90	$ 2,750.00
Railroad tax	903.72	900.00
Savings bank tax	1,339.57	1,300.00
Forest fires	.60	
From Local Sources:		
All licenses (except dog licenses)	2,981.18	3,000.00
Interest on taxes	38.01	
Town histories	20.40	
Poll taxes	1,032.00	1,200.00
National bank tax	56.25	56.25
Total from all sources except property taxes	$ 9,141.22	$ 9,206.25
Amount raised by property taxes	37,698.05	38,000.00
Total revenue	$54,225.63	$47,206.25

Purpose of Expenditures	Expenditures 1928	Estimated Expenditures 1929
General Government:		
Town officers' salaries	$ 640.00	$ 700.00
Town officers' expenses	518.21	800.00
Election and registration	111.00	50.00
Town hall expenses	390.90	150.00
Protection of Persons and Property:		
White pine blister rust	400.00	400.00
Police department	23.00	50.00
Fire department	425.48	500.00
Dog damage	22.00	
Health and Sanitation:		
Health department	221.47	250.00
Vital statistics	4.25	5.00
Highways and Bridges:		
Trunk line maintenance (net)	3,621.27	3,600.00
Town maintenance	8,727.71	9,000.00
State aid maintenance (net)	373.87	500.00
Snow removal	344.07	500.00
Street lighting	2,103.00	2,150.00
Education:		
Library	100.00	100.00
Charities:		
Town poor	333.25	250.00
Patriotic Purposes:		
Soldiers' monument	126.47	
Refunds:	171.50	175.00
Interest:		
Short and long term notes	662.50	600.00
New Construction and Improvements:		
State aid bridge		
Trunk line—turnpike	4,437.98	2,347.50
Public Service Enterprise:		
Cemeteries	415.05	550.00

Purpose of Expenditures	Expenditures 1928	Estimated Expenditures 1929
Indebtedness Payments:		
Long term notes	$ 2,000.00	$ 2,000.00
Temporary loans		
Payment to Other Governmental Divisions:		
County tax	3,048.78	3,200.00
State	3,566.25	3,600.00
Schools	18,296.75	18,500.00
Total expenditures	$51,563.99	$49,977.00

SUMMARY OF INVENTORY—APRIL 1, 1928

Comparative List for 1927 and 1928

	No.	1927 Value	No.	1928 Value
Land and buildings .		$1,365,220.00		$1,459,418.00
Horses	143	11,440.00	145	10,110.00
Oxen				
Cows	378	20,195.00	377	29,640.00
Neat stock	59	2,195.00	35	1,900.00
Sheep	185	2,072.00	202	3,000.00
Hogs	44	1,127.50	57	880.00
Fowls and chickens .	4,630	2,775.00	3,680	1,840.00
Well drilling machine				
Portable mills			1	1,000.00
Boats			1	500.00
Wood and lumber ..		355.00		3,275.00
Gasoline pumps	9	3,600.00	15	6,000.00
Stock in trade		40,800.00		45,300.00
Total		$1,449,779.50		$1,565,682.00
Polls	472	$ 944.00	475	$ 950.00
Total property tax ..		$ 37,244.54		
Rate of taxation ...		$ 2.55		$ 2.40

FINANCIAL REPORT

Of the Town of Durham, for the year Ending January 31, 1929

Assets

Cash on hand	$ 7,424.39
Due from state	320.78
Total assets	$ 7,745.17
Excess of liabilities over assets	5,575.61
	$13,320.78

Liabilities

Balance on state projects	$ 320.78
Long term notes outstanding:	
A. E. Grant, note No. 24	3,000.00
A. E. Grant, note No. 27	5,000.00
A. E. Grant, note No. 32	5,000.00
Total liabilities	$13,320.78
Net debt of town Jan. 31, 1928	$15,615.43
Net debt of town Jan. 31, 1929	13,320.78
Decrease of debt	$ 2,294.65

LIST OF TOWN PROPERTY

Town hall:
  Furniture and equipment.
Wharf land.
Highway department:
  1 Tractor.
  1 Air compressor.
  1 Storage shed.
  2 Snow plows.
  3 Wagons.
  4 Drags (steel).
  3 Road machines.
  Shovels, rakes and picks.
  Fire extinguishers.
  Chemical and hose cart.
  1 White truck.
  2 Ford trucks.
  One-half interest in fire chemical engine.
  1 Loader.
  1 Spreader.
  1 Concrete mixer.
  1 Tractor and snow plow.

REPORT OF TOWN CLERK, 1928

LICENSES

		Amt. Received	Paid Town
No. Pool tables licensed	4	$ 40.00	
No. Movie houses	1	75.00	
No. Bowling alleys (part year)	6	21.18	
		$ 136.18	
Less licensing fees		3.00	
			$ 133.18

AUTO REGISTRATION PERMITS

No. Permits issued	506	$ 2,851.59	$ 2,872.95

DOG LICENSES

No. Male dogs licensed	62		
No. Female dogs licensed	11		
No. Kennels licensed	1		
	74	$ 195.50	
Less Fees	$ 14.80		
Tags	3.95		
Postage	2.10		
		$ 20.85	
			$ 174.65

TOWN HISTORY

Cash on hand last report	$ 14.42		
Received from sale of histories	35.00		
		$ 49.42	
Less Insurance	$ 14.30		
Postage	.30		
		$ 14.60	
		$ 34.82	
Cash in bank		14.42	
			$ 20.40
Primary candidates filing fees		$ 5.00	$ 5.00
Paid town			$ 3,206.18

CHARLES WENTWORTH,
Town Clerk.

REPORT OF TOWN TREASURER

For Year Ending January 31, 1929

Cash on hand	$ 4,762.75
Received of Town of Nottingham for use of road machine	52.00
Received of Telephone Company, hauling gravel	12.00
Received of Fred Knight, check No. 1987 returned	5.95
Received of Telephone Company, blasting hole and setting poles	43.33
Received of state treasurer, snow removal	25.50
Received of state treasurer, on forest fires	.60
Received of state treasurer, on highways	3,000.00
Received of state treasurer, railroad tax	903.72
Received of state treasurer, savings bank tax	1,339.57
Received of state treasurer, tax and interest	2,760.90
Received of B. & M. R. R., for men fighting fire	6.60
Received of Thomas O. Moore, for use of drilling machine	10.00
Received from Town of Lee, for gravel	24.75
Received from Jennie Michel, for gravel	10.00
Received from A. O. Morse for police court	46.00
Received of cemetery committee, for two lots sold	100.00
Received of cemetery committee, for interest	2.00

Received of cemetery committee, for hay sold	$ 30.94
Received from Theta Chi Fraternity, for gravel	6.00
Received from C. H. Pettee, for gravel	3.00
Received of E. D. Chesley, for use of truck and gravel	25.00
Received of Wilfred Osgood, for use of truck and gravel	12.00
Received of Charles Marston, rent of store	75.00
Received of University of New Hampshire, for tarvia	18.00
Received of University of New Hampshire, for snow removal	500.00
Received of state treasurer, on highway	3,182.28
Received of Esther Y. Burnham, tax list of 1928, in full	38,477.08
Received of Esther Y. Burnham, discount on taxes	332.33
Received of Esther Y. Burnham, tax bought by town	14.90
Received of Charles Wentworth, town clerk, pool table licenses	39.00
Received of Charles Wentworth, town clerk, theatre licenses	74.00
Received of Charles Wentworth, town clerk, auto permits	2,872.95
Received of Charles Wentworth, town clerk, dog licenses	174.65
Received of Charles Wentworth, town clerk, bowling alleys	20.18
Received of Charles Wentworth, town clerk, town history	20.40

Received of Charles Wentworth, town clerk, filing fees	$ 5.00
	$58,988.38
Paid out on selectmen's orders	51,563.99
Cash on hand February 1, 1929	$ 7,424.39

GEORGE D. STEVENS,

Treasurer.

REPORT OF TAX COLLECTOR

For Year Ending January 31, 1929

DEBIT

To 1928 property tax list	$37,698.05
To 1928 bank tax	56.25
To 1928 poll tax list (516 at $2.00)	1,032.00
To 1928 interest	38.01
	$38,824.31

CREDIT

By cash paid treasurer	$38,491.98
By discount	332.33
	$38,824.31

ESTHER Y. BURNHAM,
Collector.

ENGINEER'S REPORT OF STATE PROJECTS
IN THE
TOWN OF DURHAM

Trunk Line Construction, 1928

Money Available	State	Town	Total
Balance from 1927	$ 585.34	$ 585.33	$ 1,170.67
Appropriation, 1928	4,000.00	4,000.00	8,000.00
Total fund	4,585.34	4,585.33	9,170.67
Expended	4,264.56	4,264.55	8,529.11
Balance for 1929	320.78	320.78	641.56

Trunk Line Maintenance, 1928

Money Available	State	Town	Total
Appropriation, 1928	$ 4,532.00	$ 2,472.00	$ 7,004.00
Extra appropriation	613.33	334.55	947.88
Total fund	5,145.33	2,806.55	7,951.88
Expended	5,145.33	2,806.55	7,951.88

State Aid Maintenance, 1928

Money Available	State	Town	Total
Balance from 1927	$ 30.10	$ 30.10	$ 60.20
Appropriation, 1928	500.00	500.00	1,000.00
Extra appropriation	3.03	3.03	6.06
Total fund	533.13	533.13	1,066.26
Expended	533.13	533.13	1,066.26

SUMMARY OF RECEIPTS

CURRENT REVENUE

From Local Taxes:

Property taxes committed to collector, 1928	$37,698.05
Bank tax	56.25
Poll (516 at $2.00)	1,032.00
Interest	38.01
	$38,824.31

From State:

On snow removal	$ 25.50
Highway department	6,182.28
Railroad tax	903.72
Savings bank tax	1,339.57
Income tax	2,760.90
Forest fires	.60
	$11,212.57

From Local Sources:

B. & M. Railroad, fire bill	$ 6.60
Edson C. Eastman, check returned	6.20
New England Telephone Co., gravel	12.00
Town of Nottingham, use of road machine	52.00
Fred Knight, check returned	5.95
New England Telephone Co., labor	43.33
Check returned, error	23.75
A. O. Morse, police court	46.00
Thomas O. Moore, use of compressor	10.00

Town of Lee, gravel	$ 24.75
Jennie S. Michel, gravel	10.00
Cemetery committee, lots, hay and interest	132.94
C. H. Pettee, gravel	3.00
Theta Chi Fraternity, gravel	6.00
E. D. Chesley, use of truck and gravel	25.00
University of New Hampshire, tarvia	18.00
University of New Hampshire, snow removal	500.00
W. A. Osgood, truck	12.00
Charles Marston, rent of store	75.00
Town clerk, pool tables	39.00
Town clerk, theatre	74.00
Town clerk, bowling alleys	20.18
Town clerk, town history	20.40
Town clerk, filing fees	5.00
Town clerk, auto permits	2,872.25
Town clerk, dog licenses	174.65
	$ 4,188.75
Total current revenue	$54,225.63
Cash on hand	4,762.75
	$58,988.38

SUMMARY OF PAYMENTS

CURRENT EXPENSE—1928

	1927	1928
General Government:		
Town officers' salaries	$ 828.00	$ 640.00
Town officers' expenses	608.74	518.21
Election and registration	74.00	111.00
Town hall expenses	153.75	390.90
Protection of Persons and Property:		
Fire department	339.35	425.48
Dog damages	11.30	22.00
White pine blister rust	400.00	400.00
Police department		23.00
Health and Sanitation:		
Health department	214.25	221.47
Vital statistics	4.00	4.25
Highways and Bridges:		
Trunk line maintenance	3,116.66	3,621.27
State aid maintenance	237.41	373.87
Town maintenance	10,089.20	8,727.71
Snow removal	643.81	344.07
Street lighting	2,016.52	2,103.00
Education:		
Library	200.00	100.00
Charities:		
Town poor	489.83	333.25

	1927	1928
Public Service Enterprises:		
Cemetery committee	$ 395.35	$ 415.05
Soldiers' monument		126.47
Unclassified:		
Taxes bought by town	15.56	14.90
Abatements and discounts (tax)	746.56	464.33
Refunds	112.25	171.50
Interest:		
Short and long term notes ..	1,115.01	662.50
New Construction and Improvements:		
State aid bridges	1,006.10	
Trunk line construction	3,023.92	4,437.98
Indebtedness:		
Temporary loans	4,000.00	
Long term notes	8,500.00	2,000.00
Payment to Other Governmental Divisions:		
County tax	3,048.78	3,048.78
State	3,566.25	3,566.25
Schools	15,082.20	18,296.75
	$60,099.25	$51,563.99

DETAILED STATEMENT OF PAYMENTS

GENERAL GOVERNMENT

Detail 1 — **Town Officers' Salaries**

1928			
Dec.	8,	J. H. Stevens, salary	$ 100.00
		J. C. McNutt, salary	125.00
		A. D. Littlehale, salary	100.00
		George Stevens, salary	50.00
	10,	Esther Y. Burnham, salary, tax collector	225.00
	15,	George Stevens, balance salary 1928	25.00
1929			
Jan.	24,	Arioch Griffiths, moderator, 1928	15.00
			$ 640.00

Detail 2 — **Town Officers' Expenses**

1928			
Mar.	1,	Edson C. Eastman, bill pads	$ 6.20
		Marion P. Dixon, typing town report	21.25
	16,	Charles F. Whitehouse, printing	230.18
		A. D. Littlehale, stamps and use of horse	9.00
Apr.	7,	N. E. Telephone Co., telephone charge	4.78
		A. D. Littlehale, telephone bill	1.95
	16,	J. C. McNutt, team work and stamps	5.54

Apr.	16,	Charles Wentworth, town clerk, expense, permits	$ 52.65
	28,	Wallis Rand, supplies	1.15
May	11,	George G. Welch, transfer cards	6.72
		N. E. Telephone Co., telephone	3.60
		Charles Whitehouse, printing	28.25
	22,	Edson C. Eastman, supplies	7.77
June	2,	Charles F. Whitehouse, printing	9.00
		Telephone Co., telephone	3.60
	9,	Virginia McNutt, clerical work	5.00
	23,	A. D. Littlehale, stamps	1.00
	30,	Charles F. Whitehouse, printing	3.25
July	9,	Telephone Co., telephone	3.60
	21,	George D. Stevens, postage	12.00
Aug.	4,	Telephone Co., telephone	3.50
Sept.	15,	George D. Stevens, stamps and expenses	21.00
Oct.	27,	Telephone Co., August and September bills	7.35
Nov.	3,	Telephone Co., telephone in office	3.65
	17,	Sarah Jones, clerical work	5.00
Dec.	8,	Telephone Co., telephone	3.80
		J. H. Stevens, expenses	7.61
	10,	George Stevens, expenses	13.00
1929			
Jan.	8,	Telephone Co., telephone	3.50
	24,	A. D. Littlehale, expenses tax commissioner	3.94
		J. C. McNutt, team, truck	5.62
	31,	Telephone Co.	3.60
		Esther Y. Burnham, expenses	20.15
			$ 518.21

Detail 3 **Election and Registration**

1928			
Sept.	29,	A. W. Johnson, supervisor	$ 24.00
Nov.	10,	A. D. Littlehale, election officers' luncheons	3.00
	24,	C. A. Smart, services as supervisor	33.00
1929			
Jan.	24,	A. W. Johnson, supervisor of check list	9.00
		Thomas G. Massingham, registration	9.00
	31,	E. D. Chesley, ballot clerk	9.00
		J. R. Hepler, ballot clerk	6.00
		E. L. Getchell, ballot clerk	3.00
		William Burrows, police officer .	6.00
		Thomas G. Massingham, supervisor of check list	9.00
			$ 111.00

Detail 5 **Town Hall**

1928			
Mar.	16,	Arthur Locke, janitor	$ 4.00
Apr.	16,	University of New Hampshire, chairs, labor, and supplies ...	75.00
	28,	Wallis Rand, supplies	8.46
May	11,	M. P. Steeves, labor town hall store	58.60
		E. J. York, lumber	81.91
	22,	E. J. York, material for town hall	4.10
June	2,	Sam Roper, mason work	6.00
	9,	J. Herbert Seavey, supplies	4.51
	16,	H. E. Canney, painting	49.50

June	23,	E. W. Richmond, electrical work and supplies	$ 47.22
	30,	J. Herbert Seavey, supplies	2.25
		William Phair, wood	12.00
July	9,	E. Morrill Furniture Co., window shades	6.25
Nov.	17,	John H. Simpson, repairs	.50
		W. S. Rand, supplies	21.10
Dec.	15,	H. E. Rand, town hall	9.50
			$ 390.90

PROTECTION OF PERSONS AND PROPERTY

Detail 6 **Police Department**

1928			
Apr.	7,	William Burrows, services as police	$ 3.00
1929			
Jan.	8,	William Burrows, services as police	20.00
			$ 23.00

Detail 7 **Fire Department**

1928			
Mar.	1,	University of New Hampshire, fire station service, and gas for truck	$ 26.52
	31,	Thomas H. Massingham, fire patrol	160.00
Apr.	16,	University of New Hampshire, chairs, labor and supplies	24.09
May	11,	University of New Hampshire, tractor and supplies	2.75
June	9,	University of New Hampshire, supplies	4.80

June	30,	Roscoe Palmer, labor	$ 1.20
July	28,	University of New Hampshire, fire station attendant	27.44
Aug.	11,	University of New Hampshire, fire station attendant	24.80
	18,	University of New Hampshire, fire station attendant	22.63
Sept.	15,	University of New Hampshire, fire station attendant and supplies	56.33
Oct.	27,	University of New Hampshire, labor and repairs fire truck ..	17.66
Nov.	10,	E. L. Getchell, fire chief, salary	50.00
Dec.	8,	University of New Hampshire, team, labor, supplies	3.16
	14,	Elwood E. Roberts, guarding fire	3.00
	15,	University of New Hampshire, bill Nov. 30, 1928	1.10
			$ 425.48

Detail 8 **Blister Rust Control**

1928

Aug.	11,	State Forestry Department, white pine blister rust	$ 400.00

Detail 10 **Damage by Dogs**

1928

June	30,	William Phair, sheep killed by dogs	$ 22.00

HEALTH AND SANITATION

Detail 11 **Health Department**

1928

Apr.	7,	College Pharmacy, supplies	$ 2.30
Dec.	8,	George F. Potter, health officer, salary and expenses	39.17

Dec.	31,	A. E. Grant, medical services ..	$ 30.00
1929			
Jan.	31,	Durham Red Cross appropriation	150.00
			$ 221.47

Detail 12 **Vital Statistics**

1928			
Dec.	31,	A. E. Grant, medical services ...	$ 4.25

HIGHWAYS AND BRIDGES

Detail 13 **State Aid Maintenance**

1928			
May	22,	C. Atherton, labor	$ 7.00
		R. Marston, truck driver	7.00
		H. Farmer, truck driver	7.00
		Charles Schoonmaker, truck driver	7.00
		Tom Stevens, labor	7.00
		E. D. Chesley, foreman	10.00
June	2,	S. P. Chesley, gravel	15.00
Sept.	22,	H. S. Tuttle, team	3.50
		E. D. Chesley, foreman	10.00
		Tom Stevens, labor	7.00
		C. Atherton, labor	7.00
		Joe Ulto, labor	7.00
		John McKenna, labor	7.00
		Peter Tecce, labor	7.00
		Walter Dunlap, truck	20.00
		R. Marston, truck driver	7.00
		Herbert Palmer, truck driver ..	7.00
		William Patriquin, truck driver	7.00
Oct.	13,	E. D. Chesley, foreman	2.50
		Tom Stevens, labor	1.75

Oct.	13,	C. Atherton, labor	$ 1.75
		Joe Ulto, labor	1.75
		John McKenna, labor	1.75
		Herbert Palmer, truck driver	1.75
		R. Marston, truck driver	1.75
		William Patriquin, truck driver	1.75
		H. Belleveau, labor	1.75
	27,	H. S. Tuttle, team	25.00
		Millard Jones, labor	15.94
Nov.	3,	Millard Jones, labor	25.00
		Harry Willey, labor	17.50
	17,	H. S. Tuttle, team	30.00
	24,	H. S. Tuttle, team	18.33
Dec.	1,	H. S. Tuttle, team	25.00
		E. D. Chesley, foreman and telephone charges	10.00
		William Patriquin, truck driver	7.00
		R. Marston, truck driver	7.00
		John McKenna, truck driver	7.00
		Tom Stevens, labor	7.00
		C. Atherton, labor	7.00
	8,	H. S. Tuttle, team	6.10
			$ 373.87

Amount received from State for use of town equipment and gravel ..... $ 211.39

Detail 14 **Trunk Line Maintenance**

1928

Mar.	1,	H. S. Tuttle, team and error on voucher 1481	$ 28.50
		E. D. Chesley, foreman, express, telephone calls	28.50
		James Connor, labor	10.50
	16,	H. S. Tuttle, team and labor	13.50

Mar.	16,	H. S. Tuttle, labor	$ 3.50
		E. D. Chesley, foreman	20.00
		James Connor, labor	10.50
		H. S. Tuttle, team and labor	5.00
		E. D. Chesley, foreman and telephone calls	5.00
		James Connor, labor	3.50
	31,	H. S. Tuttle, team	20.00
		E. D. Chesley, foreman	20.00
Apr.	16,	E. D. Chesley, foreman, freight bill	10.00
		H. S. Tuttle, team	36.28
		H. S. Tuttle, team	14.00
		Millard Jones, labor	15.75
		G. Tuttle, labor	8.94
		William Patriquin, labor	7.00
		C. Roper, labor	7.00
		Tom Stevens, labor	7.00
		W. T. Dunlap, truck, team and labor	20.00
		H. Palmer, truck driver	7.00
		C. Schoonmaker, truck driver	10.50
		C. Atherton, labor	7.00
	21,	H. S. Tuttle, team	25.00
		Millard Jones, labor	17.50
		E. D. Chesley, foreman	10.00
		Tom Stevens, labor	10.50
		William Patriquin, labor	10.50
		C. Atherton, labor	10.50
		Walter Dunlap, truck	30.00
		R. Marston, truck driver	14.00
		H. Palmer, truck driver	7.00
		C. Schoonmaker, truck driver	10.50
	28,	H. S. Tuttle, team	30.00
		Millard Jones, labor	21.00

Apr.	28,	Walter Dunlap, truck, team, labor	$ 20.00
		E. D. Chesley, foreman	5.00
		Tom Stevens, labor	7.00
		C. Roper, labor	7.00
		C. Atherton, labor	7.00
		R. Marston, truck driver	7.00
		Clyde Fogg, truck driver	7.00
		W. Patriquin, truck driver	7.00
May	11,	H. S. Tuttle, team	54.00
		Millard Jones, labor	26.45
		Charles Schoonmaker, truck driver	1.75
		Clyde Fogg, truck driver	3.50
		H. Palmer, truck driver	3.50
		R. Marston, truck driver	3.50
	22,	H. S. Tuttle, team	30.00
		Millard Jones, labor	21.00
		C. Atherton, labor	3.50
		Tom Polumbo, labor	3.50
		R. Marston, truck driver	3.50
		H. Palmer, truck driver	3.50
		Charles Schoonmaker, truck driver	3.50
		H. S. Tuttle, team	25.00
		Millard Jones, labor	17.50
June	2,	H. S. Tuttle, team	14.78
		Millard Jones, labor	8.94
		B. & M. Railroad, freight	63.00
	16,	E. D. Chesley, foreman	15.00
		H. S. Tuttle, team	15.00
		Millard Jones, labor	7.00
		H. S. Tuttle, team	14.00
		Walter Dunlap, truck, team and labor	30.00

June	16,	Tom Stevens, labor	$ 10.50
		C. Atherton, labor	10.50
		Herbert Palmer, truck driver	10.50
		R. Marston, truck driver	10.50
		C. Schoonmaker, truck driver	10.50
		Tom Polumbo, labor	10.50
	23,	Frank H. Gray, payroll	60.50
		H. S. Tuttle, team	27.50
		Millard Jones, labor	17.50
		P. Tecce, labor	10.50
		Frank Willey, labor	3.50
		Tom Polumbo, labor	18.28
		E. D. Chesley, foreman	15.00
		Tom Stevens, labor	7.78
		C. Atherton, labor	14.78
		William Patriquin, labor	7.00
		H. Belleveau, labor	3.50
		Walter Dunlap, truck	30.00
		William O'Kane, truck	40.00
		R. Marston, truck driver	14.78
		Herbert Palmer, truck driver	14.78
		C. Schoonmaker, truck driver	14.78
	30,	Frank H. Gray, labor	19.50
		H. S. Tuttle, team	30.00
		Millard Jones, labor	21.00
		Tom Polumbo, labor	7.00
		P. Tecce, labor	17.50
		H. Belleveau, labor	19.25
		R. Gately, labor	10.50
		R. Pelczar, labor	10.50
		H. Bedard, labor	8.75
		T. E. Starr, labor	7.00
		John Dayon, labor	7.00
		Fred Theriault, labor	1.75
		R. Marston, truck driver	12.25

June	30,	H. Palmer, truck driver	$ 10.50
		C. Schoonmaker, truck driver ..	12.25
		Walter Dunlap, truck	20.00
		William O'Kane, truck	10.00
		E. D. Chesley, foreman	12.50
		William Patriquin, labor	12.25
		C. Atherton, labor	10.50
		Tom Stevens, labor	1.75
July	7,	J. C. McNutt, truck	10.00
	9,	H. S. Tuttle, team	25.28
		P. Tecce, labor	19.44
		Tom Stevens, labor	18.08
		William Patriquin, labor	18.08
		C. Atherton, labor	18.08
		Walter Dunlap, truck	56.67
		R. Marston, truck driver	18.08
		H. Palmer, truck driver	18.08
		C. Schoonmaker, truck driver ..	18.08
		E. D. Chesley, foreman	30.00
		Millard Jones, labor	15.94
		H. S. Tuttle, team	3.50
	21,	H. S. Tuttle, team	25.00
		Millard Jones, labor	17.50
		P. Tecce, labor	3.50
	28,	Frank H. Gray, truck	6.00
		B. M. Towle, labor and truck ...	22.68
		H. S. Tuttle, team	2.50
		Millard Jones, labor	1.75
		C. Schoonmaker, truck driver ..	5.25
		H. Palmer, truck driver	5.25
		R. Marston, truck driver	5.25
		William Knox, roller and gravel	36.00
		E. D. Chesley, foreman	12.50
		William Patriquin, labor	8.75
	28,	J. Collerin, labor	3.50

July	28,	J. Delhain, labor	$ 3.50
		G. McKenna, labor	3.50
		H. Belleveau, labor	3.50
		Tom Polumbo, labor	3.50
		Joe Ulto, labor	5.25
		C. Atherton, labor	3.50
Aug.	4,	Charles Chesley, payroll	65.38
		Frank H. Gray, truck	45.00
		H. S. Tuttle, team	56.28
		Millard Jones, labor	35.19
		E. D. Chesley, foreman	25.28
		C. Atherton, labor	14.00
		William Patriquin, labor	12.44
		Tom Polumbo, labor	10.50
		Joe Ulto, labor	15.94
		C. Schoonmaker, truck driver	15.95
		H. Palmer, truck driver	14.00
		R. Marston, truck driver	15.75
		Tom Stevens, labor	5.44
		W. McIntyre, labor	8.94
		C. LaBranche, labor	5.25
		R. LaBranche, labor	5.25
		Sidney Locke, labor	7.00
		L. Bourgoin, police service	10.00
		William O'Kane, truck	35.00
		J. C. McNutt, truck	12.22
		Sidney MacNeal, labor	8.94
		J. McKenna, labor	8.94
		F. Manning, labor	7.00
		E. E. Lovie, labor	7.00
		C. Dube, labor	7.00
		H. Chaive, labor	7.00
		G. Gendeur, labor	7.00
		F. Joblonchi, labor	7.00
		J. Mullin, labor	7.00

Aug.	4,	J. Collins, labor	$ 7.00
		H. Dunham, labor	7.00
		H. Belleveau, labor	2.33
		Joe Hamel, labor	2.13
		H. Doucette, labor	7.00
	11,	Tom Stevens, labor	12.25
		Joe Ulto, labor	3.50
		R. Marston, truck driver	14.00
		H. Palmer, truck driver	3.50
		C. Schoonmaker, truck driver	3.50
		H. S. Tuttle, team	5.00
		John Ross, labor	3.50
		F. Manning, labor	3.50
		S. Gayda, labor	3.50
		J. Collins, labor	3.50
		J. Mullen, labor	3.50
		C. Dube, labor	3.50
		E. D. Chesley, foreman	10.00
		W. McIntyre, labor	10.50
		Sidney Locke, labor	3.50
		Ralph Gately, labor	3.50
		W. LaBranche, labor	3.50
		E. Joblochi, labor	3.50
		G. Gendeur, labor	3.50
		A. Aechaubult, labor	3.50
		C. Lunae, labor	3.50
		A. Chanist, labor	3.50
		A. Langlois, labor	3.50
	27,	H. S. Tuttle, team	40.00
		Millard Jones, labor	7.00
Sept.	1,	H. S. Tuttle, team	27.50
		W. Brown, labor	19.25
		Ed. Moody, labor	15.75
		Millard Jones, labor	1.75
		Walter Clay, labor	1.75

Sept.	8,	W. Brown, labor	$ 21.00
		H. S. Tuttle, team	25.00
		Ed. Moody, labor	21.00
		Millard Jones, labor	7.00
		Walter Clay, labor	7.00
		H. Belleveau, labor	3.50
	15,	H. S. Tuttle, team	25.00
		Millard Jones, labor	17.50
		Will Brown, labor	17.50
		Ed. Moody, labor	7.00
		D. Beaudette, labor	5.44
		L. Beaudette, labor	5.44
	22,	H. S. Tuttle, team	34.50
		William Brown, labor	8.75
		Millard Jones, labor	8.75
		E. D. Chesley, foreman	17.50
		Tom Stevens, labor	14.00
		C. Atherton, labor	14.00
		Joe Ulto, labor	7.00
		John McKenna, labor	10.50
		Peter Tecce, labor	10.50
		Walter Dunlap, truck	20.00
		R. Marston, truck driver	10.50
		H. Palmer, truck driver	14.00
		W. Patriquin, truck driver	14.00
Oct.	1,	H. S. Tuttle, team	22.78
		Millard Jones, labor	12.44
		E. D. Chesley, foreman	10.00
		Tom Stevens, labor	14.25
		C. Atherton, labor	14.25
		John McKenna, labor	3.50
		H. Palmer, truck driver	8.75
		R. Marston, truck driver	12.25
		W. Patriquin, truck driver	12.25
		Walter Dunlap	25.00

Oct.	6,	H. S. Tuttle, team	$ 27.52
		Millard Jones, labor	17.52
	13,	B. & M. Railroad, freight	28.34
		Fred S. Palmer, repairs, gas and oil	6.30
		E. D. Chesley, foreman	20.00
		Tom Stevens, labor	14.00
		C. Atherton, labor	14.00
		Joe Ulto, labor	15.75
		John McKenna, labor	10.50
		H. Palmer, truck driver	15.75
		R. Marston, truck driver	15.75
		W. Patriquin, truck driver	15.75
		Walter Dunlap, truck	15.00
		H. Belleveau, labor	15.75
		J. C. McNutt, team and truck	5.00
		H. S. Tuttle, team	30.00
		Millard Jones, labor	21.00
	22,	Will Brown, labor	21.00
	27,	H. S. Tuttle, team	30.00
		Millard Jones, labor	21.00
1929			
Jan.	8,	H. S. Tuttle, team	7.78
		John McKenna, truck driver, labor	3.50
			$ 3,621.27
Amount received from State for use of town equipment and gravel			$ 1,406.51

Detail 15 **Town Maintenance**

1928			
Mar.	1,	W. J. Dunlap, team	$ 35.88
		George Langmaid, labor	18.72

Mar.	1,	J. H. Stevens, labor	$ 18.72
		Fred W. Knight, labor and repairs	5.95
		H. S. Tuttle, team and error on voucher 1481	1.00
		E. D. Chesley, foreman, express, telephone calls	11.45
		James Connor, labor	3.75
		C. Schoonmaker, labor	2.00
		H. S. Tuttle, labor	3.50
		L. L. Crouch, team	3.50
	16,	John Howe, painting signs	1.50
		Gas Accumulator Co., gas for traffic beacon	13.00
		H. S. Tuttle, team and labor	1.75
		E. D. Chesley, foreman and telephone calls	17.75
		James Connor, labor	3.50
		R. Marston, labor	3.60
	30,	E. D. Chesley, foreman and freight bill	10.50
		J. C. McNutt, team	15.60
		Fred W. Knight, repairs	5.95
	31,	W. T. Dunlap, team and truck	52.39
		J. H. Stevens, labor and lumber	16.05
		John R. Page, labor	7.00
Apr.	7,	Dyar Sales Machinery Co., repairs	15.00
		Fred S. Palmer, repairs on Ford truck	162.74
	16,	J. C. McNutt, team work and stamps	56.00
		Dyar Sales Machinery Co., repairs	8.85

Apr.	16,	Fred W. Knight, tires for Ford truck	$ 48.50
		E. D. Chesley, foreman, freight bill	63.62
		H. S. Tuttle, team	10.50
		Millard Jones, labor	5.25
		G. Tuttle, labor	3.50
		W. Patriquin, labor	24.50
		Tom Stevens, labor	17.50
		W. T. Dunlap, truck, team and labor	58.09
		R. Marston, truck driver	17.50
		H. Palmer, truck driver	28.00
		C. Schoonmaker, truck driver	28.00
		C. Atherton, labor	21.00
		Harry Hill, team	2.00
		J. C. McNutt, team	14.00
		Tom Polumbo, labor	3.50
		C. Fogg, labor	10.50
		R. Gately, labor	1.75
		R. Francis, labor	14.00
		Mathew Karlaszwic, labor	7.00
		K. Roper, labor	8.75
		Sydney Langley, labor	6.62
		J. H. Stevens, labor	15.50
		Dyar Sales Machinery Co., drags	69.00
		J. Herbert Seavey, dynamite	11.00
		D. J. Brady, labor	2.00
	28,	Wallis Rand, supplies	23.96
		D. Albert Watson, team	15.60
		Walter Dunlap, truck, team, labor	76.58
		J. H. Stevens, supervision	15.46
		E. D. Chesley, foreman	25.00
		Lawrence Page, labor	3.50

Apr.	28,	Tom Stevens, labor	$ 18.67
		C. Roper, labor	18.67
		Robert Francis, labor	7.00
		C. Atherton, labor	18.67
		R. Marston, truck driver	21.00
		Clyde Fogg, truck driver	8.17
		W. Patriquin, truck driver, labor	14.00
		H. Palmer, truck driver	10.50
		Marland Langley, labor	3.50
		E. I. Langley, labor and team	5.25
May	11,	Standard Oil Co., gas and oil	263.07
		University of New Hampshire, tractors and supplies	5.59
		L. L. Crouch, team and labor	64.75
		William Fearon, labor	24.50
		C. Schoonmaker, truck driver	8.75
		Clyde Fogg, truck driver	7.00
		H. Palmer, truck driver	17.50
		R. Marston, truck driver	17.50
		E. D. Chesley, foreman	25.00
		Tom Stevens, labor	10.50
		C. Atherton, labor	14.00
		W. J. Dunlap, truck	10.00
		W. Patriquin, labor, truck driver	22.75
		C. Roper, labor	3.50
		R. Marston, tractor	1.75
		John Tonkin, welding	1.50
	15,	Walter Dunlap, truck	10.00
	22,	Gas Accumulator Co., repairs	9.75
		L. L. Crouch, team	28.00
		Elmer Rand, team	14.00
		William Fearon, labor	10.50
		C. Atherton, labor	14.00
		Tom Polumbo, labor	3.50
		R. Marston, truck driver	12.25

May	22,	H. Farmer, truck driver	$ 14.00
		C. Schoonmaker, truck driver ..	14.00
		Tom Stevens, labor	21.00
		John Harrington, labor	7.00
		E. D. Chesley, foreman	30.00
		J. C. McNutt, team	21.38
		Wallace Burrows, labor	1.40
		Charles Marston, labor	3.50
		A. G. Pierce, team	59.50
		Frank Pierce, labor	17.50
		S. P. Chesley, team and gravel .	60.50
		W. S. Chesley, labor	17.50
		E. L. Emerson, labor	14.00
		J. C. McNutt, team	35.88
		E. D. Chesley, foreman and bill	19.50
		Tom Stevens, labor	14.00
		C. Atherton, labor	3.50
	28,	C. Roper, labor	10.50
		Charles Marston, labor	8.75
		R. Marston, truck driver	3.50
		H. Palmer, truck driver	3.50
		C. Schoonmaker, truck driver ..	3.50
June	2,	H. S. Tuttle, team	14.00
		Millard Jones, labor	3.50
		E. D. Chesley, foreman	14.31
		Tom Stevens, labor	7.00
		Tom Polumbo, labor	3.50
		J. C. McNutt, team	25.62
		J. J. Connor, labor	1.75
		J. H. Waite, labor	1.75
		R. Marston, truck driver	6.03
		H. Palmer, truck driver	6.03
		C. Schoonmaker, truck driver ..	6.03
		Gas Accumulator Co., gas supply	13.00
	9,	Tom Polumbo, labor	3.50

June	9,	Fred W. Knight, repairs	$ 99.24
		William W. Otis, repairs on White truck	35.98
	16,	Standard Oil Co., gasoline	291.52
		D. T. Brady, labor	2.40
		E. D. Chesley, foreman	20.00
		Walter Dunlap, truck, team and labor	69.39
		H. Canney, labor	3.50
		C. Atherton, labor	12.25
		H. Palmer, truck driver	15.75
		R. Marston, truck driver	15.75
		C. Schoonmaker, truck driver ..	15.75
		W. Patriquin, labor	12.25
		Tom Polumbo, labor	8.75
		J. H. Stevens, labor	14.00
		H. Belleveau, labor	3.50
		William O'Kane, truck	10.00
	23,	Tom Polumbo, labor	1.75
		W. Patriquin, labor	3.50
		H. Belleveau, labor	3.50
		R. Marston, truck driver	3.50
		H. Palmer, truck driver	3.50
		C. Schoonmaker, truck driver ..	3.50
		J. H. Stevens, labor	3.50
	30,	L. L. Crouch, labor	21.00
		Elmer Rand, labor	7.00
		P. Tecce, labor	7.00
		R. Marston, truck driver	16.72
		H. Palmer, truck driver	14.97
		C. Schoonmaker, truck driver ..	18.47
		Walter Dunlap, truck	35.00
		E. D. Chesley, foreman	12.50
		W. Patriquin, labor	16.72
		C. Atherton, labor	13.22

June	30,	J. C. McNutt, team	$ 7.00
		J. H. Stevens, labor	13.22
		Tom Stevens, labor	13.22
July	9,	L. L. Crouch, team and truck	23.50
		Elmer Rand, labor	8.75
		H. S. Tuttle, team	7.00
	21,	New England Metal Culvert Co., pipe	348.70
		J. C. McNutt, truck	5.00
		L. L. Crouch, truck	50.00
	28,	J. C. McNutt, truck	5.00
		C. Schoonmaker, truck driver	9.92
		H. Palmer, truck driver	15.27
		R. Marston, truck driver	13.42
		William Knox, roller and gravel	6.45
		E. D. Chesley, foreman	47.50
		W. Patriquin, labor	5.84
		H. Belleveau, labor	1.75
		Tom Polumbo, labor	1.75
		Tom Polumbo, labor	3.50
		C. Atherton, labor	11.28
		John Page, labor	3.50
		Walter Dunlap, truck	10.00
		Tom Stevens, labor	12.05
		P. Tecce, labor	3.50
		William O'Kane, truck	10.00
		H. Bedard, labor	1.75
Aug.	4,	Dominion Signal Co., warning signals	131.08
		Fred W. Knight, repairs	216.91
		E. D. Chesley, foreman	7.89
		W. Patriquin, labor	10.50
		Tom Polumbo, labor	5.44
		C. Schoonmaker, truck driver	8.31
		H. Palmer, truck driver	8.56

Aug.	4,	R. Marston, truck driver	$ 12.06
		H. Belleveau, labor	3.50
		Ralph Gately, labor	8.94
	11,	J. C. McNutt, truck	1.00
		Walter Dunlap, truck	60.00
		J. H. Stevens, labor	3.50
		J. C. McNutt, freight	.87
		E. D. Chesley, foreman	7.20
		Tom Stevens, labor	3.50
		Joe Ulto, labor	3.50
		W. Patriquin, labor	7.00
		R. Marston, truck driver	1.75
		H. Palmer, truck driver	7.00
		H. S. Tuttle, team	22.56
		Millard Jones, labor	14.00
		John Ross, labor	7.00
	18,	Standard Oil Co., gas and oil ...	400.15
	27,	Dyar Sales & Mach. Co., repairs for loader	262.21
Sept.	1,	Leonard Bunker, gravel bank ..	200.00
		E. D. Chesley, foreman	9.44
		H. S. Tuttle, team	7.00
		D. Beaudette, labor	7.58
		W. Patriquin, labor	5.06
		R. Marston, truck driver	3.12
		H. Palmer, truck driver	3.12
		C. Schoonmaker, truck driver ..	1.56
		Charles Palmer, labor	18.67
		J. H. Stevens, labor	17.68
		Painchaud Cantara, painting signs	3.75
		E. D. Chesley, freight	1.39
		Dyar Sales and Machinery Co., chain links	5.85
	8,	D. Beaudette, labor	10.89

Sept.	8,	W. J. Dunlap, truck	$ 10.00
		W. A. Snow Iron Works, grates and frames	18.75
		Gulf Refining Co., oil	28.60
		Fred W. Knight, repairs	20.25
		J. A. Filion, brick	15.00
		D. J. Brady, repairs	18.65
		Standard Oil Co.	139.02
		E. D. Chesley, foreman	11.05
		W. Patriquin, labor	3.50
		H. Palmer, truck driver	3.50
		R. Marston, truck driver	3.50
		C. Schoonmaker, truck driver	3.50
	22,	Mrs. Alfred Durgin, gravel	26.25
		D. Chesley & Co., cement	59.60
		The Barrett Co., tarvia	190.75
		Charles Palmer, labor	14.78
		H. S. Tuttle, team	2.50
		Archie Cayer, labor	1.75
		D. Beaudette, labor	1.50
		J. C. McNutt, team	14.00
		John Pelczar, labor	7.00
		John McKenna, labor	3.50
		Peter Tecce, labor	3.50
		James Connor, labor	3.50
		R. Marston, truck driver	3.50
	29,	Gulf Refining Co., oil	25.02
		Charles Palmer, labor	19.25
Oct.	1,	E. D. Chesley, foreman	5.00
		H. Palmer, truck driver	3.50
		R. Marston, truck driver	3.50
		W. Patriquin, truck driver	3.50
		Walter Dunlap, truck	12.00
		Walter Dunlap, truck	10.00
		H. Canney, labor	3.50

Oct.	1,	John Pelczar, labor	$ 3.50
		J. C. McNutt, team	11.50
		Ed. Lane, labor	5.25
		A. D. Littlehale, horse	4.00
		E. J. York, bridge material	97.48
	6,	D. J. Brady, repairs	9.50
		Fred W. Knight, truck repairs	40.85
		Charles Palmer, labor	15.60
	13,	Standard Oil Co., gas and oil	201.00
		Levi Hamel, team	27.00
		J. Herbert Seavey, explosives	12.25
		L. L. Crouch, truck and labor	34.00
		Fred S. Palmer, repairs, gas and oil	176.56
		Tom Stevens, labor	1.75
		C. Atherton, labor	1.75
		H. Palmer, truck driver	1.75
		R. Marston, truck driver	1.75
		W. Patriquin, truck driver	1.75
		Walter Dunlap, truck	5.00
		J. C. McNutt, team and truck	3.50
		John Pelczar, labor	1.75
	22,	Charles Palmer, labor	1.95
		J. H. Stevens, gravel, lumber, labor	51.32
	27,	W. A. Snow Iron Works, grates and frames	30.00
		E. J. York, lumber	33.37
		H. S. Tuttle, team	6.00
		Millard Jones, labor	3.50
		J. H. Stevens, labor	1.75
Nov.	3,	L. L. Crouch, truck	130.00
		George Linzie, engine for loader	20.00
		J. C. McNutt, team	14.00
		H. S. Tuttle, team	7.00

Nov.	3,	Millard Jones, labor	$ 3.50
		Harry Willey, labor	3.50
		J. Herbert Seavey, wire and staples	5.20
	10,	Gulf Refining Co., oil	25.02
		Standard Oil Co., gas and oil	231.15
		E. J. York, lumber and cement	12.00
		J. C. McNutt, team and truck	14.00
		A. D. Littlehale, election officers' luncheon	.45
	17,	John H. Simpson, repairs	8.00
		W. S. Rand, supplies	55.13
		J. C. McNutt, team and truck	17.33
	24,	M. & M. Bakeries, Inc., repairs	96.54
		Walter Dunlap, truck	27.00
		Nellie A. Durgin, gravel	6.00
Dec.	1,	L. L. Crouch, truck	40.00
		E. D. Chesley, foreman and telephone charges	27.45
		W. Patriquin, truck driver	17.50
		R. Marston, truck driver	17.50
		John McKenna, truck driver	17.50
		Tom Stevens, labor	10.50
		C. Atherton, labor	10.50
	8,	H. S. Tuttle, team	7.00
		E. D. Chesley, foreman	20.00
		Tom Stevens, labor	19.44
		C. Atherton, labor	19.44
		R. Marston, truck driver	21.00
		W. Patriquin, truck driver, labor	14.00
		John McKenna, truck driver	21.00
		S. C. Roper, labor	10.00
		B. & M. Railroad, freight	2.60
		Standard Oil Co., gas and oil	128.23
	10,	Joe Ulto, labor	24.50

Dec.	15,	H. S. Tuttle, team	$ 7.00
		American Gas Co., gas tank	13.00
		F. S. Palmer, repairs on trucks	74.34
		E. D. Chesley, foreman	21.62
		R. Marston, truck driver	14.00
		W. Patriquin, truck driver	14.00
		John McKenna, truck driver	14.00
		Tom Stevens, labor	14.00
		C. Atherton, labor	14.00
	31,	Dyar Sales & Machinery Co.	38.89
		A. E. Grant, medical services	9.50
		Fred W. Knight, truck repairs	119.74
		E. D. Chesley, foreman	48.68
		Tom Stevens, labor	31.50
		C. Atherton, labor	31.50
		W. Patriquin, truck driver	31.50
		John McKenna, truck driver	28.00
		R. Marston, truck driver	33.83
		J. C. McNutt, team	7.00
1929			
Jan.	8,	John H. Griffin, hardware supplies	10.70
		D. J. Brady, repairing	23.25
		H. S. Tuttle, team	3.50
		John McKenna, truck driver	7.00
		E. D. Chesley, foreman	25.95
		R. Marston, truck driver	17.50
		Tom Stevens, labor	14.00
		W. Patriquin, truck driver	3.50
		C. Atherton, labor	3.50
		A. D. Littlehale, express and telephone	1.54
	24,	Mell Crouse, jobbing	4.00
		Town of Newmarket, work on road	55.90

Jan.	24,	A. G. A. Co., repairs to beacon .	$ 27.40
		J. C. McNutt, team and truck ..	28.57
	31,	Wallis S. Rand, supplies	22.58
		C. D. Files Tractor Co., repairs	4.00
			$ 8,727.20

Detail 16 **Town Maintenance—Snow Bills**

1928			
Mar.	1,	Eastern Tractor Co., shoes for tractor	$ 16.00
		E. D. Chesley, foreman, express, telephone calls	11.72
		James Connor, labor	3.50
		R. Marston, labor	2.80
		L. L. Crouch, team	7.00
	16,	James Connor, labor	8.60
		A. D. Littlehale, stamps and use of horse	2.88
		E. I. Langley, labor and use of field	18.00
		E. D. Chesley, foreman and telephone calls	5.00
	30,	Eastern Tractor Co., repairs for snowplow	16.00
Apr.	16,	J. S. Chamberlin, team	7.00
	28,	Harry Willey, labor	17.50
Dec.	8,	E. D. Chesley, foreman	10.00
		W. Patriquin, truck driver, labor	7.00
	14,	C. D. Files Tractor Co., tractor repairs	123.45
		E. D. Chesley, foreman	10.00
		R. Marston, truck driver	7.00
		W. Patriquin, truck driver	7.00
		John Tonkins, labor	4.00

Dec.	31,	J. C. McNutt, team	$ 1.65
1929			
Jan.	24,	J. C. McNutt, team and truck ..	3.50
	31,	E. D. Chesley, foreman	30.56
		R. Marston, labor	21.39
		J. C. McNutt, team	2.52
			$ 344.07

Detail 17 **Street Lighting**

1928			
Mar.	30,	N. H. Gas & Electric Company, street lighting	$ 175.25
Apr.	7,	N. H. Gas & Electric Company, street lighting	175.25
	28,	N. H. Gas & Electric Company, street lighting	175.25
June	2,	N. H. Gas & Electric Company, street lighting	175.25
	30,	N. H. Gas & Electric Company, street lighting	175.25
July	28,	N. H. Gas & Electric Company, street lighting	175.25
Sept.	1,	N. H. Gas & Electric Company, street lighting	175.25
	22,	N. H. Gas & Electric Company, street lighting	175.25
Oct.	27,	N. H. Gas & Electric Company, street lighting	175.25
Nov.	24,	N. H. Gas & Electric Company, street lighting	175.25
1929			
Jan.	8,	N. H. Gas & Electric Company, street lighting	175.25

Jan.	31,	N. H. Gas & Electric Company, street lighting	$ 175.25
			$ 2,103.00

EDUCATION

Detail 19 — **Libraries**

1929			
Jan.	24,	Library appropriation, University of New Hampshire	$ 100.00

CHARITIES

Detail 20 — **Town Poor**

1928			
Apr.	7,	State Board of Charities, board of Moriarty boys	$ 33.00
May	8,	Angela Garvey, board of Mrs. Pinkham	100.00
	23,	Angela Garvey, board of Mrs. Pinkham	35.00
July	9,	State Board of Charities, board of Moriarty boys	20.75
Aug.	4,	Angela Garvey, board of Mrs. Pinkham	30.00
Sept.	15,	Daniel J. Hughes, burial of Mrs. Pinkham	57.00
Oct.	1,	Angela Garvey, board of Mrs. Pinkham	30.00
	6,	State Board of Charities, board of Moriarty boys	5.00
1929			
Jan.	8,	State Board of Charities, board of Moriarty boys	22.50
			$ 333.25

PATRIOTIC PURPOSES

Detail 22 **Soldiers' Monument**

1928

Mar.	16,	C. E. Dodge, surveying	$ 40.00
Aug.	4,	Charles Dube, labor	4.66
		Ralph Gately, labor	4.66
		Roy Burrows, labor	1.56
		Hamilton Palmer, labor	9.75
		Sydney Locke, labor	14.00
		Arthur Tuttle, labor	7.20
		W. S. Chesley, team	2.33
	11,	J. H. Stevens, foreman on monument	17.93
		J. C. McNutt, truck	5.00
		Walter Dunlap, labor	3.50
		E. J. York, lumber	6.70
		Joe Ulto, labor	3.50
		C. Schoonmaker, truck driver ..	3.50
Nov.	17,	W. S. Rand, supplies	2.18
			$ 126.47

PUBLIC SERVICE ENTERPRISES

Detail 25 **Cemeteries**

1928

Apr.	16,	J. C. McNutt, team and stamps	$ 105.74
Sept.	22,	H. N. Colby, labor	7.94
Oct.	27,	University of New Hampshire, labor and repairs fire truck ..	26.32
Dec.	8,	University of New Hampshire, labor and supplies	63.21
	14,	N. East Metal Culvert Co., pipe	25.20
		University of New Hampshire, bill Nov. 30	63.22
	31,	S. P. Chesley, cemeteries	49.00

1929			
Jan.	8,	Mel Crouse, cemetery	$ 4.00
		E. J. York, cemetery	9.15
	24,	C. H. Pettee, bills paid	6.60
Nov.	24,	E. J. York, supplies	6.67
		Arthur Teeri, labor	48.00
			$ 415.05

Detail 27 **Taxes Bought by Town**

1929			
Jan.	31,	Esther Y. Burnham, taxes bought by town	$ 14.90

Detail 28 **Abatements and Discounts**

1928			
Aug.	11,	Leavitt & Christensen, error in valuation	$ 96.00
Dec.	8,	Harold S. Palmer, abatement ..	12.00
1929			
Jan.	24,	Wallis Rand, refund on 1928 tax	24.00
	31,	Esther Y. Burnham, discounts .	332.83
			$ 464.83

Detail 29 **Refunds**

1928			
Apr.	16,	Charles Wentworth, town clerk expense, permits	$ 51.50
	28,	Charles Wentworth, auto permits	12.50
May	11,	Charles Wentworth, auto permits	57.50
Sept.	15,	Charles Wentworth, auto permits	25.00
Oct.	27,	Charles Wentworth, auto permits	12.50

Dec.	31,	Charles Wentworth, auto permits	$ 12.50
			$ 171.50

Detail 30 — Interest

1928			
July	9,	A. E. Grant, interest on notes Nos. 24, 27, 32 and note in part	$ 356.25
1929			
Jan.	24,	A. E. Grant, interest on notes Nos. 24, 27, 32	306.25
			$ 662.50

NEW CONSTRUCTION AND IMPROVEMENTS
HIGHWAYS AND BRIDGES

Detail 32 — Trunk Line Construction

1928			
Apr.	16,	E. D. Chesley, foreman, freight bill	$ 30.00
		W. Patriquin, labor	17.50
		Tom Stevens, labor	17.50
		W. T. Dunlap, truck, team and labor	40.00
		R. Marston, truck driver	21.00
		R. Palmer, truck driver	21.00
		C. Schoonmaker, truck driver	14.00
		C. Atherton, labor	21.00
		Tom Polumbo, labor	14.00
	21,	E. D. Chesley, foreman	15.00
		H. C. Palmer, labor	14.00
		Tom Polumbo, labor	3.50
		J. C. McNutt, team	28.00
		R. Marston, truck driver	7.00

Apr.	21,	University of New Hampshire, tractor	$ 22.00
	28,	E. D. Chesley, foreman	5.00
		Tom Stevens, labor	3.50
		C. Roper, labor	3.50
		C. Atherton, labor	3.50
		R. Marston, truck driver	3.50
		Clyde Fogg, truck driver	3.50
		W. Patriquin, truck driver and labor	3.50
		Walter Dunlap, truck	10.00
		H. C. Palmer, labor	12.83
		J. C. McNutt, team	17.50
		University of New Hampshire, tractor	13.50
May	11,	J. Herbert Seavey, supplies	16.12
		University of New Hampshire, tractor and supplies	9.70
		C. Schoonmaker, truck driver	1.75
		H. C. Palmer, labor	14.00
		E. D. Chesley, foreman	10.00
		Tom Stevens, labor	3.50
		J. C. McNutt, team	17.50
		C. Atherton, labor	3.50
		W. J. Dunlap, truck	10.00
	22,	C. Atherton, labor	7.00
		Tom Polumbo, labor	7.00
		R. Marston, truck driver	7.00
		H. Farmer, truck driver	7.00
		C. Schoonmaker, truck driver	7.00
		Tom Stevens, labor	3.50
		John Harrington, labor	3.50
		E. D. Chesley, foreman	5.00
		J. C. McNutt, team	5.44
		J. C. McNutt, team	7.00

May	22,	E. D. Chesley, foreman and bill	$ 12.50
		Tom Stevens, labor	3.50
		C. Atherton, labor	17.50
	28,	C. Roper, labor	3.50
		R. Marston, truck driver	17.50
		H. Palmer, truck driver	17.50
		C. Schoonmaker, truck driver	17.50
June	2,	E. D. Chesley, foreman	16.39
		Tom Stevens, labor	9.72
		C. Atherton, labor	14.97
		Tom Polumbo, labor	11.47
		J. C. McNutt, team	3.50
		R. Marston, truck driver	14.97
		H. Palmer, truck driver	14.97
		C. Schoonmaker, truck driver	14.97
		Walter Dunlap, truck	42.78
		Charles Marston, labor	11.47
	9,	Tom Polumbo, labor	17.50
	16,	E. D. Chesley, foreman	7.50
		Walter Dunlap, truck, team and labor	20.00
		Tom Stevens, labor	7.00
		C. Atherton, labor	7.00
		Herbert Palmer, truck driver	7.00
		R. Marston, truck driver	7.00
		C. Schoonmaker, truck driver	7.00
		Tom Polumbo, labor	7.00
July	28,	C. Schoonmaker, truck driver	14.00
		H. Palmer, truck driver	12.25
		R. Marston, truck driver	14.00
		C. Schoonmaker, labor	1.17
		H. Palmer, labor	1.75
		E. D. Chesley, foreman	20.00
		W. Patriquin, labor	10.50
		Tom Polumbo, labor	3.50

July	28,	C. Atherton, labor	$ 14.00
		John Page, labor	14.00
		Walter Dunlap, truck	40.00
		Tom Stevens, labor	14.00
Aug.	4,	E. D. Chesley, foreman	45.28
		C. Atherton, labor	36.94
		W. Patriquin, labor	21.19
		Tom Polumbo, labor	22.94
		Joe Ulto, labor	14.19
		C. Schoonmaker, truck driver	34.03
		H. Palmer, truck driver	35.19
		R. Marston, truck driver	31.69
		William Knox, roller	18.00
		Tom Stevens, labor	21.00
		H. Belleveau, labor	1.94
		John Page, labor	17.50
	11,	E. J. York, lumber	9.75
		E. D. Chesley, foreman	15.00
		Tom Stevens, labor	5.25
		C. Atherton, labor	10.50
		Joe Ulto, labor	10.50
		R. Palmer, labor	18.00
		W. Patriquin, labor	10.50
		R. Marston, truck driver	5.25
		H. Palmer, truck driver	10.50
		C. Schoonmaker, truck driver	10.50
Sept.	1,	E. D. Chesley, foreman	85.86
		C. Atherton, labor	59.88
		Joe Ulto, labor	59.88
		John McKenna, labor	38.88
		W. Patriquin, labor	52.89
		Tom Stevens, labor	59.88
		George Gerdron, labor	17.50
		R. Marston, truck driver	59.90
		H. Palmer, truck driver	59.90

Sept.	1,	C. Schoonmaker, truck driver ..	$ 40.44
	8,	E. D. Chesley, foreman	20.00
		Tom Stevens, labor	17.50
		C. Atherton, labor	17.50
		Joe Ulto, labor	21.00
		John McKenna, labor	21.00
		H. Palmer, truck driver	17.50
		R. Marston, truck driver	21.00
		C. Schoonmaker, truck driver ..	21.00
		W. Patriquin, labor	14.00
	15,	E. D. Chesley, foreman	25.00
		Tom Stevens, labor	17.50
		C. Atherton, labor	17.50
		W. Patriquin, labor	17.50
		Joe Ulto, labor	17.50
		John McKenna, labor	17.50
		Peter Tecce, labor	17.50
		Herbert Palmer, truck driver ...	17.50
		R. Marston, truck driver	17.50
		C. Schoonmaker, truck driver ..	17.50
		Levi Hamel, team	28.00
		J. C. McNutt, team	28.00
		John Pelczar, labor	14.00
		D. Chesley & Co., cement	16.00
Oct.	1,	E. D. Chesley, foreman	15.00
		Tom Stevens, labor	3.50
		C. Atherton, labor	3.50
		John McKenna, labor	14.00
		Herbert Palmer, truck driver ..	7.00
		R. Marston, truck driver	3.50
		W. Patriquin, truck driver	3.50
		Walter Dunlap, truck	20.00
		H. Canney, labor	10.50
		Joe Ulto, labor	17.50
		John Pelczar, labor	1.75

Oct.	1,	J. C. McNutt, team	$ 10.50
		Ed. Lane, labor	3.50
	13,	E. D. Chesley, foreman	37.50
		Tom Stevens, labor	26.25
		C. Atherton, labor	26.25
		Joe Ulto, labor	24.50
		John McKenna, labor	29.75
		Herbert Palmer, truck driver	24.50
		R. Marston, truck driver	24.50
		W. Patriquin, truck driver	21.00
		Walter Dunlap, truck	5.00
		W. Patriquin, labor	3.50
		A. D. Littlehale, horse	2.00
	22,	E. D. Chesley, foreman	30.00
		C. Atherton, labor	21.00
		Joe Ulto, labor	21.00
		John McKenna, labor	21.00
		Will Brown, labor	21.00
		Henry Belleveau, labor	17.50
		Walter Dunlap, truck	60.00
		Fred Davis, truck	40.00
		W. Patriquin, truck driver	21.00
		Herbert Palmer, truck driver	21.00
		R. Marston, truck driver	21.00
Nov.	3,	E. D. Chesley, foreman	60.00
		C. Atherton, labor	42.00
		Joe Ulto, labor	42.00
		John McKenna, labor	42.00
		Will Brown, labor	42.00
		W. Patriquin, truck driver	42.00
		Herbert Palmer, truck driver	42.00
		R. Marston, truck driver	42.00
		Walter Dunlap, truck	120.00
		J. C. McNutt, team	17.50
	10,	E. J. York, lumber and cement	33.41

Nov.	10,	E. D. Chesley, foreman	$ 30.00
		Tom Stevens, labor	21.00
		C. Atherton, labor	21.00
		Joe Ulto, labor	21.00
		John McKenna, labor	21.00
		Will Brown, labor	17.50
		Henry Belleveau, labor	38.50
		R. Marston, truck driver	21.00
		Herbert Palmer, truck driver and labor	17.50
		W. Patriquin, labor	21.00
		Walter Dunlap, truck	60.00
		Herbert Palmer, labor	3.50
		J. C. McNutt, team and truck	12.00
	17,	E. D. Chesley, foreman	30.00
		Tom Stevens, labor	21.00
		C. Atherton, labor	21.00
		John McKenna, labor	21.00
		Will Brown, labor	21.00
		Joe Ulto, labor	21.00
		H. Palmer, truck driver	21.00
		R. Marston, truck driver	21.00
		William Patriquin, truck driver	21.00
		Walter Dunlap, truck	60.00
		Chester Tibbetts, labor	5.00
	24,	E. D. Chesley, foreman	30.00
		Tom Stevens, labor	21.00
		C. Atherton, labor	21.00
		Joe Ulto, labor	21.00
		Will Brown, labor	21.00
		John McKenna, truck driver	21.00
		R. Marston, truck driver	21.00
		W. Patriquin, truck driver	21.00
		H. S. Tuttle, team	7.00
		Walter Dunlap, truck	10.00

Dec.	1,	E. D. Chesley, foreman and telephone charges	$ 25.00
		W. Patriquin, truck driver	17.50
		R. Marston, truck driver	17.50
		John McKenna, truck driver	17.50
		Tom Stevens, labor	17.50
		C. Atherton, labor	17.50
		Joe Ulto, labor	17.50
		J. C. McNutt, team	7.00
			$ 4,437.98

Amount received from State for use of town equipment and gravel ..... $ 3,835.39

INDEBTEDNESS PAYMENTS

Detail 40 **Bonds and Term Notes**

1928

July 9, A. E. Grand, interest on notes Nos. 24, 27, 32 and note in part $ 2,000.00

PAYMENTS TO OTHER GOVERNMENTAL DIVISIONS

Detail 41 **State, County Precincts**

1928

Dec.	8,	Frank R. Bliss, county tax, 1928	$ 3,048.78
		Henry E. Chamberlain, state tax	1,322.96
		George D. Stevens, credits on state tax	2,243.29
			$ 6,615.03

Detail 42 **School District**

1928

Sept. 8, School District, appropriation in part ..... $ 3,000.00

Oct.	27,	Durham School District, appropriation in part	$ 3,000.00
		Durham School District, schools	4,000.00
1929			
Jan.	24,	Durham School District, balance school appropriation	8,296.75
			$18,296.75

GEORGE FFROST TEMPERANCE ASSOCIATION

REPORT OF THE TREASURER OF THE ASSOCIATION

From February 15, 1928 to February 15, 1929

Receipts

Amount in treasury, Feb. 15, 1928	$	15.75
Received from trust fund trustees		130.00
Received from membership fees		17.00
	$	162.75

Expenditures

Benefits to members	$	130.00
Expenses		10.00
Amount in treasury Feb. 15, 1929		22.75
	$	162.75

GEO. D. STEVENS, *Treasurer.*

REPORT OF TRUST FUNDS, TOWN OF DURHAM, JANUARY 15, 1929.

Trust Funds Purpose of Creation	How Invested	Amount of Principal	Bal. Income at Beginning of Year	Income During Year	Expend'd During Year	Bal. Income at End of Year
Olinthus Doe, care of cemetery, Doe Farm, School District ..	Doe farm, bal. income Straff. Savings Bank, 4th Liberty Loan par value	$4,550.00	$ 51.44	$235.94	$237.38	$ 50.00
George Ffrost, Temperance Fund, promote temperance, help sick members of organization	13 shares B. & A. R. R., par value	1,300.00				
	Strafford Savings Bank ...	100.00	1,508.98	179.87	230.00	1,458.85
Mary A. Burnham, care of cemetery	Strafford Savings Bank ...	100.00	30.84	5.20		36.04
George W. Furness, care of cemetery	Strafford Savings Bank ...	100.00	21.69	4.84	2.50	24.03
Sarah E. Griffiths, care of cemetery	Strafford Savings Bank ...	300.00	361.93	26.44	*10.00	378.37
Ella K. and and Alice Hayes, care of cemetery	Strafford Savings Bank ...	100.00	27.49	5.08	20.00	12.57
Abbie Mathes, care of cemetery	Strafford Savings Bank ...	300.00	170.82	18.80	2.00	187.62
Lydia Simpson, care of cemetery	Strafford Savings Bank ...	100.00	1.40	4.04	4.00	1.44
Olive Wiggin, care of cemetery	Strafford Savings Bank ...	100.00	64.15	6.56	3.00	67.72
Susan R. Wilson, care of cemetery	Strafford Savings Bank ...	100.00	17.25	4.68	2.50	19.43
Anna M. Woodman, care of cemetery	Strafford Savings Bank ...	300.00	103.84	16.12	2.40	117.56
Moses G. Woodman, care of cemetery	Strafford Savings Bank ...	100.00	5.01	4.20	4.00	5.21
Lucien Thompson, care of cemetery	Strafford Savings Bank ...	200.00	11.38	8.44		19.82
Forest S. Smith, care of cemetery	Strafford Savings Bank ...	†500.00		10.00		510.00

* Care of cemetery, $5. Safety box, Strafford Bank, $5. † Not yet presented to town for acceptance.

DOE FUND

Income

Coupons, 4 Liberty Loan Bonds		$ 193.38
Pasturage for 1928		15.00
Flowage for 1929		24.40
Interest, savings bank		3.16
Total		$ 235.94

Expenditures

Planting trees	$ 40.67	
Students, surveying line	12.60	
School district	181.11	
Care of cemetery	3.00	
Total		$ 237.38

GEORGE FFROST TEMPERANCE FUND

Income

Dividends, B. & A. R. R. stock	$ 113.75
Interest, savings bank	61.87
*Coupons, 3rd Liberty Loan Bond of $100	4.25
	$ 179.87

F. W. Taylor,
C. H. Pettee,
Stephen P. Chesley,
Trustees of Trust Funds.

* The bond was called by the U. S. Government and paid. The amount received, $100, was reinvested in the Strafford Savings Bank.

AUDITOR'S REPORT

This is to certify that we have examined the books of the Town Treasurer and a condensed statement of the same is as follows:

Balance on hand Feb. 1, 1928	$ 4,762.75
Received from all sources	54,225.63
Total	$58,988.38
Paid out on selectmen's orders	51,563.99
Balance on hand Jan. 31, 1929	$ 7,424.39

We further certify that we have examined the books and vouchers of the Board of Selectmen, the accounts of the Town Clerk and the Tax Collector, and have found them correct.

CLEMENT MORAN,
Auditor.

This is to certify that we have examined the books and vouchers of the School District Treasurer and the School Board for the year ending June 31, 1928, and have found them correct.

CLEMENT MORAN,
Auditor.

HAMILTON SMITH LIBRARY

DURHAM, NEW HAMPSHIRE

January 31, 1929.

To the Inhabitants of the Town of Durham:

Books and the information, inspiration and recreation contained in books are as essential to the adult in home and business life as to the child in school and the college student. The measure of a library's usefulness is through its book service, answering questions, providing helpful information, supplying interesting reading, etc. Each year we have tried to do this in an increasing amount for both community and college. Results are sometimes hard to measure for it is difficult to keep track of the time spent in hunting information, compiling lists of references, and recording and keeping track of the thousands of miscellaneous pieces of printed material which are received by the library in the course of the year.

In this tenth annual report we give statistics of the work of the library for ten years ago, one year ago, and last year:

	1918	1927	1928
Reading-room circulation	8,493	48,947	57,671
Home circulation	14,181	33,332	36,475
Books added during the year	1,183	3,290	3,727
Total books	35,741	59,819	63,546
Amount spent for books	$2,271	$7,854	$9,181
Catalog cards filed	3,420	9,081	9,710
Books borrowed from other libraries		128	150
Books loaned to other libraries		59	85

The report on book accessions for 1928 follows:

Total books, January 31, 1929		59,819
Books added—University	3,574	
Durham Library Ass'n	100	
Durham Public Library	73	
Experiment Station	236	
Extension Service	8	
Total	3,991	
Books discarded	232	
	3,759	
Books reaccessioned	32	
Net additions for year	3,727	
Total books, January 31, 1929		63,546

We have to report two important staff changes. On June 30, 1928, Miss Mary Washburn for four years Reference Librarian resigned to go to the Manchester Public Library. She was succeeded by Miss Eleanor Bell at the reference desk. Miss Helen G. Cushing for nine years Catalog Librarian resigns February 28, 1929, to become Cataloger on the Staff of the American Library in Paris. She will be succeeded by Miss J. Doris Dart from the cataloging staff of the Yale University Library.

During National Book Week, last November 12th to 18th, the Library conducted an exhibit of children's books in the window of Mr. Rand's store. For the second year in succession Library Open House was held, this year on the evening of November 14. Over twelve hundred townspeople and students were present —twice the number of the year before. Exhibits of rare book-bindings, pottery, sculpture, paintings, tap-

estries as well as many rare and beautiful books were displayed. Photographs of old homes in Durham were shown and a contrasting exhibit of costumes in Godey's Lady's Book of the eighteen fifties and sixties, and current magazines of fashion such as Vogue and Fashionable Dress. Many departments of the University had exhibits of books and other materials relating to their work. On Friday afternoon, November 16, a story hour for the children was held with an attendance of ninety.

During the past year additional shelving and more powerful lights have been added to the Reserved Book Reading Room and we have been given the use of Room 205 for additional reading-room space from twelve o'clock noon until ten o'clock each evening. In the near future we hope to have this room for the rest of the day and Room 201 also, thus insuring the entire building for library purposes and eliminating the noise and confusion resulting from the passing between classes.

Extension service in the town schools and at the home of Mrs. Edward Griffiths continues as in previous years with a total Extension Circulation of 994 volumes.

Respectfully submitted,

WILLARD P. LEWIS,

Librarian.

REPORT OF THE CEMETERY COMMITTEE

During the past year the Cemetery Committee constructed a new five-strand wire fence with steel posts around the new cemetery. Two rubble stone gate posts 3½ feet square and 8 feet high were erected and double drive woven wire gates hung. About 20 rods of old stone wall had to be removed, a good many bushes and small trees cut, and some stumps blasted out. Along the roadside it was necessary to grade down the bank and fill up the gutter so as to secure a uniform water course. A central roadway entrance was constructed with a 24-foot 10-inch gutter pipe underneath protected by concrete headers.

Two lots were sold during the year. One to the University of New Hampshire for the reinterment of the bodies of Benjamin Thompson and certain of his kin, and the other to Mrs. Charles James, whose husband was buried December 13. Two monuments were erected, one by Charles H. Pettee, and the other, the Thompson monument formerly located on the University campus.

The cemetery lots are laid out twenty feet square. The price of these lots is $150, with certain reservations relative to walkways, markers, stones, grading, planting of trees, resale of lots, etc., as were published in the Town Report for 1927. All lots are sold with the guarantee of perpetual care, which means their maintenance in sod and mowing during the summer season.

The Committee submits the following financial statement:

Receipts

Town appropriation	$	300.00
University of New Hampshire, one lot		150.00
Mrs. Charles James, one lot		150.00
C. H. Pettee, balance on lot		100.00
Hay, 8.84 tons		30.94
Interest		2.00
Total	$	732.94

Of this sum $300 has been deposited in the Savings Bank as a part of the perpetual care endowment fund.

Expenditures

Fence and gates	$	119.34
Labor, fence, stone posts and grading		249.33
Metal culvert		25.20
Lime, cement and dynamite		10.55
Blueprint maps of cemetery		7.94
Setting lot markers		4.00
	$	416.36

During 1929 the following improvements are contemplated:

1. Construction of 1250 feet of 14-foot graveled driveway.
2. Erection of a small tool and storage house.
3. Purchase of small tools, grass seed, fertilizer, etc.

Signed, F. W. Taylor, *Chairman,*
Albert D. Littlehale,
John C. McNutt,
Chas. H. Pettee,
Stephen P. Chesley,

Cemetery Committee.

STATE OF NEW HAMPSHIRE

To the Inhabitants of the School District of Durham qualified to vote in District affairs.

You are hereby notified to meet at the Town Hall in said School District, on Tuesday, the twelfth day of March, A. D. 1929, at one o'clock in the afternoon to act on the following business.

1. To choose a Moderator for the ensuing year.

2. To choose a Clerk for the ensuing year.

3. To choose a member of the school board for the ensuing three years.

4. To choose a member of the school board for the ensuing year.

5. To see if the School District will vote to make any alterations in the report of the school board recommending the amount required for the support of schools and statutory obligations and vote necessary money to carry out its provisions.

6. To hear the report of the schoolhouse committee heretofore chosen and pass any vote relating thereto.

7. To choose such auditors, agents and committees as the voters may deem necessary for the management of District affairs.

8. To see if the School District will raise and appropriate the sum of $343.03 to pay a water bill which is in arrears, to the University of New Hampshire.

9. To see if the School District will raise and appropriate the sum of $27.50 to cover costs of preparing plans for remodeling the present school building.

10. To see if the School District will raise and appropriate a sum of money to purchase a certain tract or parcel of land situated on Madbury Road as a potential site for a new schoolhouse: or to instruct the committee on a new schoolhouse to get an option on said tract for such a purpose.

11. To see if the School District will raise and appropriate a sum of money to improve the grounds of the Durham school and to furnish additional supplies to the school.

12. To transact any other business that may legally come before the meeting.

Given under our hand and seal this twentieth day of February, in the year of our Lord one thousand nine hundred and twenty-nine.

ALICE GETCHELL,
PERLEY I. FITTS,
M. GALE EASTMAN,
School Board.

A true copy—Attest:

ALICE GETCHELL,
PERLEY I. FITTS,
M. GALE EASTMAN,
School Board.

REPORT OF SUPERINTENDENT OF SCHOOLS

To the School Board and Citizens of Durham:

Real progress is being made in your schools, and with the equipment we now have, I believe your schools are doing as good work as can be reasonably expected. Several changes in the teaching force were made. The following is a list of the teachers, and the number of pupils registered in each school.

Mr. William Hounsell, Head Master, Junior High		45 pupils
Miss Segrid Silver, Mathematics		
Miss Dorothy Goodell, Domestic Arts		
Miss Pearl Talbot	Grades 5 & 6	32 pupils
Miss Queenie Hall	Grades 3 & 4	28 pupils
Miss Annie Hammond	Grades 1 & 2	34 pupils
Mrs. Elsie Fisher	Packers Falls	25 pupils
	Total	164

REPAIRS

A new boiler has been installed and is heating the building very satisfactorily. I visited the Central School early, one of the coldest days. The rooms were not warm enough; but after a session with the furnace, plenty of steam was generated and the house was soon comfortable. I again urge that a full time janitor be provided for the colder months, as a janitor who

has his time divided, and can give only a part of his time to the janitor work, cannot render satisfactory service.

The windows have been fitted with metal weather strips, and the old trouble of windows that rattle, and let in too much cold air, is done away with.

The roof has been patched and it is apparently water tight for the time being. A porch was built over the rollway, and the front steps were repaired. If this schoolhouse is to be used for a term of years, the roof should be newly shingled and the house painted. New slate blackboards have been placed in the Packers Falls schoolhouse.

NEEDS

The Central School house is now very comfortable, so far as light and heat is concerned. But it lacks the room for some of the things that seem necessary to do the entire work that should be done in the Junior High School. It may be possible to partition off a part of the upper hall for typewriting. The pupils going to Dover for the last two years of their Commercial Course, should take typewriting in our school, and some way should be devised for such work. Some new equipment in the way of school furniture must be provided. Every desk is now being used. I had to take up two desks from the Primary Room and take them to the Packers Falls School, as some new pupils entered that school and there were no desks for them. An office, or teacher's room is very much needed, and I can see no space where such a room can be made.

HEALTH

There has been very little sickness in the schools this year, although many cases have been reported in

town. Our school nurse, Miss Ina Marden, has been very active and efficient and her constant inspection and advice has had much to do in preventing sickness. The schools seem to be the safest places, for the children, to be found in town. The nurse reports that she has "Some very cooperative people in Durham to whom I can turn for help in getting defects corrected. One child sadly in need of surgical attention, has had a throat operation through the financial aid of the Red Cross. Sixty-one of the school children have received the Toxin-Antitoxin treatment."

I wish to thank the people of Durham for the unselfish interest in the children in our schools, and I am sure that the knowledge that the children are being helped to a better physical and mental life should be a reward.

A NEW BUILDING

The attention that has been given to the matter of a new building for Durham has been in the hands of the Committee appointed at the District Meeting. I have been asked by this Committee to obtain plans and estimates for remodelling the present building, also to get other plans for a new building. I employed Architect Richardson of Dover, and we went over the needs of the school and he drew a plan to remodel the present building. His estimate of the cost was rather a surprise, as it exceeded $30,000.00. I have consulted several architects and have had plans submitted for buildings that would cost anywhere from $30,000 to $100,000. Some of these plans will be available for study by those who are interested in the matter of a new building.

The matter of to build or not to build is a question for the voters of Durham to decide. Of course, a new

building in keeping with the town would be very nice to have, and no doubt would add much to the attractiveness of the town. But if you decide not to build for a time, we shall make the present building do as a part of the equipment in fitting your boys and girls for their life work.

Respectfully,

L. M. FELCH.

SCHOOL BOARD'S BUDGET FOR 1929-1930

School District of Durham

School Board's statement of amounts required to support public schools and meet other statutory obligations of the district for the fiscal year beginning July 1, 1929.

DETAILED STATEMENT OF EXPENDITURES

Support of Schools	High Schools	Elementary Schools
Teachers' salaries	$ 1,850.00	$ 7,250.00
Text books	150.00	250.00
Scholars' supplies	150.00	350.00
Flags and appurtenances		10.00
Other expenses of instruction		50.00
Janitor service		650.00
Fuel	100.00	600.00
Water, light, janitor's supplies	50.00	200.00
Minor repairs and expenses	100.00	400.00
Health supervision (medical inspection)		260.00
Transportation of pupils		1,600.00
Payment of elementary tuitions		500.00
Other special activities		50.00
	$ 2,400.00	$12,170.00
		2,400.00
		$14,570.00

Other Statutory Requirements

Salaries of district officers	$ 130.00	
Truant officer and school census	25.00	
Payment of tuitions in high schools and academies	2,000.00	
Superintendent's excess salary	380.00	
Per capita tax	400.00	
Expenses of administration ..	150.00	
New equipment	400.00	
Insurance	50.00	
Alterations of old buildings ...	800.00	
		$ 4,335.00
Total amount required to meet school board's budget		$18,905.00

ESTIMATED INCOME OF DISTRICT

Balance June 30, 1929 (estimate)	$ 700.00	
Dog tax (estimate)	75.00	
Income from trust funds (estimate)	125.00	
		$ 900.00
Assessment required to balance school board's budget		$18,005.00

BUDGET

	1928-29	1929-30
Officers' salaries	$ 130.00	$ 130.00
Superintendent's excess salary	378.00	380.00
Truant officer and school census	25.00	25.00
Expenses of administration	150.00	150.00
Teachers' salaries	8,950.00	9,100.00
Text books	400.00	400.00
Scholars' supplies	500.00	500.00
Flags	10.00	10.00
Other expenses of instruction	50.00	50.00
Janitor service	600.00	650.00
Fuel	800.00	700.00
Water, light, janitor supplies	250.00	250.00
Minor repairs and expenses	500.00	500.00
Medical inspection	260.00	260.00
Transportation of pupils	1,600.00	1,600.00
Tuition	2,000.00	2,000.00
Other special activities	50.00	50.00
Insurance	50.00	50.00
Alteration of old buildings	800.00	800.00
New equipment	400.00	400.00
Per capita tax	400.00	400.00
Receipts from state, estimated	500.00	
Dog licenses	75.00	75.00
Doe fund	125.00	
Balance June 30, 1929, estimate		700.00
Income from trust funds, estimate		125.00
Payment of elementary tuitions		500.00

REPORT OF THE EXPENDITURES FOR THE YEAR 1927-1928

Teachers

Helen Adams	$ 1,700.00	
Kemis Haskell	1,300.00	
Aurelia Wentworth	1,150.00	
Inza Hall	1,100.00	
Queenie Hall	1,250.00	
Eleanor Carlisle	1,050.00	
Elsie Norman	950.00	
Mrs. Elton Gildow, music	290.00	
James Boyd, manual arts	112.00	
		$ 8,902.00

Janitor Service

William Burrows	$ 430.00	
Robert Francis	94.35	
		$ 524.35

Transportation

F. P. Morrison	$ 828.00	
Mrs. K. L. Boyd	432.00	
Mrs. A. L. Maillard	182.00	
Andrew Langley	12.00	
		$ 1,454.00

Text Books

The Macmillan Co.	$ 21.78
Ginn & Co.	86.84
American Book Co.	38.35
D. C. Heath & Co.	20.67

Houghton, Mifflin Co.	$ 22.12		
Allyn & Bacon	3.84		
McIntosh Publishing Co.	4.41		
John C. Winston Co.	26.09		
The Manual Arts Press	4.91		
World Book Co.	2.43		
Walter E. Mason	6.50		
Rand, McNally Co.	5.82		
George W. Craigie	13.43		
Scott Foresman Co.	.46		
Laidlow Brothers	12.63		
Edward E. Babb & Co.	34.21		
The Arlo Publishing Co.	23.21		
Mentzer Bush Co.	23.28		
		$	351.98

Scholars' Supplies

Milton Bradley Co.	$ 20.89		
Edward E. Babb & Co.	195.25		
J. L. Hammett Co.	29.06		
F. P. Morrison	1.00		
		$	246.20

Fuel

Edwin J. York	$ 555.22		
C. I. Smart	153.52		
Alex Pelletier	15.00		
Robert Francis	3.00		
A. J. Fillion	6.50		
		$	733.24

Water, Light and Janitor Supplies

Portsmouth Power Co.	$ 17.78		
N. E. Telephone Co.	1.45		
Wallis S. Rand	18.48		
L. M. Glover Co.	16.15		

Frank H. Lamson	$ 21.00	
E. W. Richmond	3.04	
N. E. Gas & Electric Co.	57.06	
E. E. Babb & Co.	4.14	
		$ 139.10

Minor Repairs

Walter S. Edgerly	$ 54.61	
Sidney L. Locke	13.64	
W. H. Burrows	16.80	
W. C. Swan	8.50	
Robert Francis	11.50	
Mrs. A. M. Francis	4.00	
A. J. Turcotte	2.45	
Wallis S. Rand	5.62	
James Boyd	5.00	
L. L. Rice	44.80	
Albert Minichiello	2.00	
		$ 168.92

Alterations of Buildings and New Equipment

Arthur W. Robinson	$ 132.30	
John H. Simpson	89.40	
U. S. Duplicator Co.	20.00	
All Steel Equipment Co.	13.86	
E. J. York	94.81	
L. L. Rice	359.10	
		$ 709.47

High School Tuition

Sanborn Seminary	$ 375.00	
Dover High School	773.25	
Newmarket High School	450.00	
J. C. McNutt	95.00	
		$ 1,693.25

Elementary Tuition

Newmarket Grades	$ 356.00	
Madbury	34.50	
		$ 390.50

District Officers

George Stevens, treasurer	$ 50.00	
Mrs. Alice Getchell	16.66	
Thomas Massingham	16.66	
A. W. Richardson	16.66	
L. M. Felch	25.00	
P. H. Burrows, excess salary	230.89	
P. H. Burrows, clerk	75.32	
A. R. Lane, census cards	2.18	
R. E. Rand, census	10.00	
L. M. Felch, telephone and printing	53.30	
A. W. Griffiths, moderator	5.00	
George Stevens, postage	11.00	
Mrs. Alice Getchell	1.25	
		$ 513.92

Health supervision	$ 342.45
Insurance	125.00
Per capita tax	378.00

Other Expenses of Instruction

Durham Cash Market, domestic arts	$ 32.51
I. Sopel, trucking	2.00
Edson Eastman Co., voucher checks	14.75
E. J. York, lumber, manual arts	55.54
Mentzer Bush & Co., plan sheets	5.18
Walter S. Edgerly, supplies	7.85

University of New Hampshire, domestic arts, supplies	$ 19.45	
J. W. Grant	1.30	
Helen Adams, ribbons	5.32	
		$ 143.90
Flags		6.16
Total		$16,822.44

REPORT OF TREASURER OF THE DURHAM SCHOOL DISTRICT

For the Year Ending June 30, 1928

Cash on hand July 1, 1927	$ 1,525.47
Received of town treasurer	15,082.20
Received check No. 1442, returned	29.12
Received of state treasurer, state allotment	138.01
Received of state treasurer, education and equalization	476.30
Received of C. H. Pettee, trustee of Doe fund	128.12
Received of School District of Lee, N. H., tuition	105.00
Received of check No. 1709, returned	23.21
Received of L. M. Felch, Superintendent of Schools, manual training	12.04
	$17,519.47
Paid out on School Board orders	16,822.44
Cash on hand July 1, 1928	$ 697.03

GEO. D. STEVENS,
Treasurer.

BIRTHS REGISTERED IN THE TOWN OF DURHAM, N. H., FOR THE YEAR ENDING DEC. 31, 1928

1928 Date of Birth	Place of Birth	Name of Child	Name of Father	No. of Child	Maiden Name of Mother
Jan. 22	Durham, N. H.	Norbert J. Couture	Alfred Couture	1	Jessie Kerr
Mar. 13	Durham, N. H.	Joseph Saroche	Wilfred Saroche	8	Regina ———
17	Durham, N. H.	Ray I. Burrows	William H. Burrows	8	Ethel O. Stevens
June 2	Durham, N. H.	Shurley J. Reardon	John E. Reardon	9	Gertrude M. Leighton
12	Durham, N. H.	Helen R. Zych	Antone Zych	4	Victoria Pusz
12	Durham, N. H.	Florence R. Zych	Antone Zych	5	Victoria Pusz
July 2	Durham, N. H.	John B. Knight, Jr.	John B. Knight	1	Florence Dunaven
5	Durham, N. H.	Louise M. Bourgoin	Louis P. Bourgoin	6	Mabel A. Gilban
Aug. 30	Durham, N. H.	Sally P. Barker	Archie P. Barker	1	Lucy Palmer
Sept. 14	Durham, N. H.	Joseph Piscuch	John Piscuch	7	Helen Skaerz
30	Durham, N. H.	Velma A. Sanders	Waldo Sanders	1	Sarah V. Stevens

DURHAM BIRTHS REGISTERED ELSEWHERE, FOR THE YEAR ENDING DEC. 31, 1928

1928 Date of Birth	Place of Birth	Name of Child	Name of Father	Maiden Name of Mother
Jan. 9	Boston, Mass.	Patricia R. Gorman	James B. Gorman	Agnes White
June 17	Northwood, N. H.	Colin K. Guptill	Alexander L. Guptill	Margery Batchelder
Nov. 24	Boston, Mass.	Barbara Buschmeyer	Frederick Buschmeyer	Myrna Ebert

MARRIAGES REGISTERED IN THE TOWN OF DURHAM, N. H., FOR THE YEAR ENDING DEC. 31, 1928

1928 Date of Marriage	Place of Marriage	Age of Each	Name and Surname of Groom and Bride	Residence of Each	Place of Birth	By Whom Married
Feb. 5	Dover, N. H. ...	26	Thomas C. Higgins	Durham, N. H. ...	Detroit, Mich.	Rev. Leon Morse ....
		21	Rachel E. Sheppard	Durham, N. H. ...	W. Epping, N. H.	
Mar. 23	Newmarket, N. H.	22	Stanley W. Roberts	Chelsea, Mass. ...	Chelsea, Mass.	Rev. H. J. Morrison
		18	Elizabeth F. O'Brien	Chelsea, Mass. ...	Chelsea, Mass.	
Apr. 4	Durham, N. H. .	33	Herman C. Fogg .	Durham, N. H. ...	Bridgewater, Vt. ..	Rev. F. S. Buschmeyer
		25	Hazel V. Carlias ..	Nashua, N. H. ..	Campton, N. H. ..	
May 31	Dover, N. H. ...	16	Norman Glidden .	Durham, N. H. ...	Epping, N. H.	Rev. L. C. Holmes ..
		18	Mildred Freeman ..	Dover, N. H.	Barrington, N. H. .	
June 2	Durham, N. H. .	37	Archie P. Barker .	Durham, N. H. ...	Lowell, Mass.	Rev. F. S. Buschmeyer
		20	Lucy Palmer	Durham, N. H. ...	Durham, N. H. ...	
18	Durham, N. H. .	23	Roger Ham	Durham, N. H. ...	Barrington, N. H. .	Rev. F. S. Buschmeyer
		21	Delia S. Batchelder	Durham, N. H. ...	Stratham, N. H. ..	
23	Center Sandwich, N. H.	22	Leon W. Batchelder	Durham, N. H. ...	Laconia, N. H.	Rev. F. S. Buschmeyer
		24	Claire E. Smith ...	Sandwich, N. H. ..	Sandwich, N. H. ..	
28	Northwood, N. H.	32	Clarence O. Drake	Durham, N. H. ...	Laconia, N. H.	Rev. W. C. Goodwin
		28	Dorothy G. Barr ..	New Boston, N. H.	New Boston, N. H.	
30	Durham, N. H. .	25	Irving W. Hersey	Wolfeboro, N. H. ..	Wolfeboro, N. H. .	Rev. F. S. Buschmeyer
		25	Edna Henderson ..	Durham, N. H. ...	Atwood, Kansas ..	
30	Durham, N. H. .	23	Richard T. Lord ..	Newmarket, N. H.	Wells, Me.	Rev. F. S. Buschmeyer
		21	Eleanor B. Wellman	Durham, N H. ...	New London, N. H.	
Aug. 16	East Rochester, N. H.	21	Elmer W. Lang ..	Durham, N H. ...	Northwood, N. H.	Rev. R. E. Thompson
		18	Rena J. Pinkham .	Northwood, N. H.	Northwood, N. H.	
Nov. 24	Hampton, N. H.	22	Edward A. Dexter	Durham, N. H. ...	Orange, Mass.	Rev. Herbert Walker
		18	Ella M. Thompson	Littleton, N. H. ..	Bethlehem, N. H. .	
28	Durham, N. H. .	28	John W. Bentley .	Durham, N. H. ...	Windsor, N. S. ...	Rev. F. S. Buschmeyer
		22	Signe M. Skogberg	Newmarket, N. H.	Lee, N. H.	

DURHAM MARRIAGES REGISTERED ELSEWHERE, FOR THE YEAR ENDING DEC. 31, 1928

1928 Date of Marriage	Place of Marriage	Age of Each	Name and Surname of Groom and Bride	Residence of Each	Place of Birth	By Whom Married
June 20	Manchester, N. H.	24	Philip S. Barton ..	Durham, N. H. ...	Columbia Falls, Me.	Rev. James Gage ...
		22	Barbara S. Hoffses	Manchester, N. H.	Dedham, Mass.	
July 9	Newport, N. H.	20	William H. O'Kane	Durham, N. H. ...	Columbus, Ohio ...	Rev. Frank Bigelow
		23	Elizabeth H. Doren	Rochester, N. H. .	Oswegatchie, N. Y.	
10	Newmarket, N. H.	25	Joseph Zwiercan ..	Durham, N. H. ...	Newmarket, N. H.	Rev. J. E. McCooey
		18	Katharina Zeedzic .	Newmarket, N. H.	Newmarket, N. H.	
Aug. 11	Hampton Beach, N. H.	23	Edward Y. Blewett	Durham, N. H. ...	Yonkers, N. Y. ...	Rev. W. Anderson ..
		24	Marion E. Arthur .	Manchester, N. H.	Manchester, N. H.	

DEATHS REGISTERED IN THE TOWN OF DURHAM, N. H., FOR THE YEAR ENDING DEC. 31, 1928

1928 Date of Death	Place of Death	Name of Deceased	Age	Place of Birth	Disease or Cause of Death
Jan. 20	Durham, N. H.	Ella F. Alger	78	Exeter, N. H.	Acute Bronchitis
Feb. 22	Durham, N. H.	Caroline M. Phair	½	Dover, N. H.	Gastritis
Apr. 4	Durham, N. H.	John H. Keniston	75	Durham, N. H.	Cystitis
16	Durham, N. H.	William H. Hall	72	Brewer, Me.	Cancer of Stomach
16	Durham, N. H.	Sarah E. A. Pettee	99	New Boston, N. H.	Old Age Art. Sclerosis
May 27	Durham, N. H.	Cornelia A. Gold	77	Aurora, N. H.	Double Lobar Pneumonia
27	Durham, N. H.	Rebecca F. Langley	77	Durham, N. H.	Ovarian Cyst
July 1	Durham, N. H.	Gaden J. Smith	44	Durham, N. H.	Pulmonary Tuberculosis
4	Durham, N. H.	James B. Carter	25	Surrey, N. H.	Drowning by Accident
5	Durham, N. H.	Robert P. Bourgouin	10	Dover, N. H.	Drowning by Accident
Aug. 22	Durham, N. H.	Cora A. Smart	67	Durham, N. H.	Cancer
Sept. 30	Durham, N. H.	Jennie S. French	61	Durham, N. H.	Cancer of Intestines
Dec. 22	Durham, N. H.	Jabez Stevens	71	Durham, N. H.	Valvular Heart Disease

DURHAM DEATHS REGISTERED ELSEWHERE, FOR THE YEAR ENDING DEC. 31, 1928
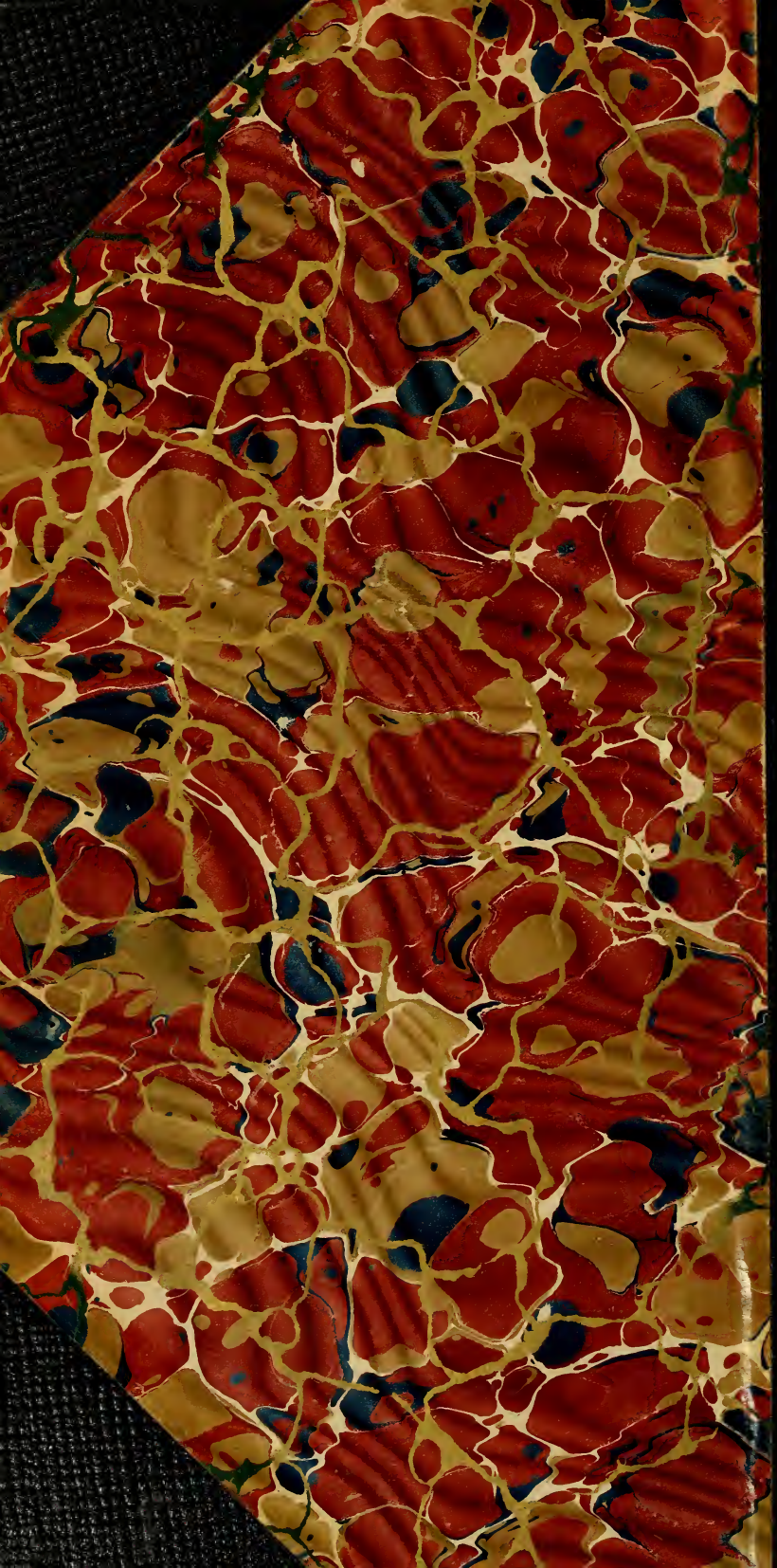
1928 Date of Death	Place of Death	Name of Deceased	Age	Place of Birth	Disease or Cause of Death
Oct. 13	Boston, Mass.	William Campion	58	Ireland	Carcinoma of Stomach
Dec. 10	Boston, Mass.	Charles James	48	Northampton, Eng.	Carcinoma of Stomach